7 O'Clock Edition
16 PAGES TODAY
"FIRST IN EVERYTHING."

ST. LOUI[S] [POST-]DISPATCH

ONLY ST. LOUIS [EVEN]ING NEWSPAPER WITH ASSOCIATED PRESS DISPATCHES.

7 O'Clock Edition.
"FIRST IN EVERYTHING."

VOL. 58. NO. 11. | ST. LOUIS, FRIDAY EVENING, SEPTEMBER 1, 1905 | PRICE (In St. Louis, One Cent. Outside St. Louis, Two Cents.

LOCKS UP GIRL HE INJURED BY HURLING CLUB

Policeman Causes Respected Young Woman to Spend Night in Cell Becaus She Cried When Stick Struc Her

[FRE]EED BY JUDGE; SH[E] WILL PREFER CHARGES

Threw Stick at Negroes and It Hit Her Hip as She Passed Mouth of Alley—Witnesses Praise Her.

[Mis]s Flora Keithley of 2627 Stoddard [stree]t was acquitted in Dayton Street [Poli]ce Court Friday of the charge of [distu]rbing the peace.

[Th]e charge was made by Policeman . O'Brien of Dayton Street Station. [On] the strength of her statements of [the] manner in which she was treated [by t]he policeman, charges will be pre-[ferre]d against him before the Board of [Polic]e Commissioners.

[Mis]s Keithley is a stenographer, em-[ploye]d at present by a milling company [in t]he Merchants' Exchange, but for-[merly] employed for three and a half [years] at Butler Brothers' wholesale [house].

[She] testified that she was on her way [home] at 8:30 p. m. Thursday, having re-[maine]d downtown until that hour with [a fri]end who had to work late. When [she l]eft a Washington avenue car at [Jeffer]son avenue there was no Jeffer-[son a]venue car in sight, so she walked.

[As she] was passing an alley between [Frank]lin avenue and Morgan street, a number of negroes ran out, [chase]d by O'Brien. He threw his club [at the]m, and it struck her hip. [The] pain was so great that she cried. [Aske]d if it hurt her so much as that [he wo]uld take her to a doctor. She [told hi]m she did not want him to take [her to] a doctor, but he ought to be [more c]areful.

"Stop Crying, Shut Up."

"[You] can't dictate to me," she says [he ex]claimed. "'I know you. If you [don't s]top crying and shut up I'll [lock y]ou up!"

[Miss] Keithley did not stop crying. [Sh]e says he seized her by the arm, [tore] her sleeve, took her to a patrol [box an]d called a patrol wagon. Be-[fore it] came she was surrounded by a crowd. She was taken in the [wagon] to Dayton Street Police Sta-[tion].

[He th]en placed a charge against her of [disturb]ing the peace by using improper [langua]ge, and she was thrown into a [cell wi]th a drunken woman who swore and wanted to fight her.

[O'Bri]en, she says, leered through the [bars a]t her and taunted her, saying: "[I told] you I'd lock you up, didn't I?"

[The po]liceman told her mother during [the ni]ght that she was locked up, but [it was] morning before a bondsman was [foun]d.

[Miss] Keithley, in telling Judge Pollard [her sto]ry, testified that the blow of the [police]man's club had left a black mark. [She su]bmitted to an examination by a [woman] who was in court, and the wom-[an told] Judge Pollard that there was a [black m]ark on Miss Keithley's hip.

[Sa]id She Followed Him.

[O'Brie]n testified that when he chased [the neg]roes out of the alley Miss Keith-[ley sai]d: "There goes another of Kiely's [men," a]nd that she called him a puppy [and a b]rute and followed him, denounc-[ing him]. He warned her, he said, that [if she d]id not go away he would arrest [her. S]he continued to follow him, he [sai]d, and he arrested her.

[A nu]mber of witnesses gave strong [testimo]ny for Miss Kiethley. G. F. [... m]anager of the sales department [of Butl]er Bros., was one of these. He [said sh]e was an unusually self-poised [and sw]eet-tempered girl, and told Judge [Pollard] that he would bring 300 wit-[nesses] from the establishment, if they [were w]anted, to testify to their belief [that sh]e was incapable of the conduct [charge]d to her by the policeman.

[Judge] Pollard discharged the young [woman] without comment.

[... F]ield said he would take the in-[itiative] in filing charges against O'Brien [before t]he Police Board.

[TE]STIMONIAL TO BRYAN

[Banqu]et of New York Jefferson Club to Be National Affair.

[NEW] YORK, Sept. 1.—The testimonial [to Willi]am J. Bryan, to be given by [the Jeff]erson Club here, Sept. 12, is to [be natio]nal in character.

[As an]nounced today, the speakers at [the ban]quet, aside from Mayor Dunne, [will be] ex-Senator Pettigrew of South [Dakota,] ex-Gov. Hogg of Texas, ex-Gov. [... o]f Rhode Island, Hon. Bird S. [Coler of] New York, John T. McGraw of [West Vi]rginia, Ollie James of Kentucky [and S]enator Jones of Arkansas. [There] will be 300 guests.

[St. Lo]uis Fireman Re-Elected.

[KANS]AS CITY, Mo., Sept. 1.—The Na-[tional F]iremen's Association, in session [here,] selected Roanoke, Va., as the [next me]eting place. All the old offi-[cers, inc]luding Secretary Peter B. Mc-[...] of St. Louis, were re-elected. [...] Bee of Ardmore, ... was [...n]ational ... ed B.

STILL "SHOWERS, COOLER"

Weather Forecaster Persists in Optimism and Gives Assurance of Pleasant Saturday.

After a warm, unpleasant night reminded St. Louis how good its weather has been this summer, cooling showers, followed by fair weather, are promised by the Weather Bureau. The official forecast reads:

"Probable showers and cooler tonight. Saturday fair and cooler. Southerly winds, becoming northwesterly."

With a temperature of 75 at 7 a. m., this city passed the warmest night in many days, but the weather man says it is only a hot spell, preceding showers and pleasant coolness.

Just by way of contrast, frost formed in Yellowstone Park last night.

THIEVES GOT $390 HIDDEN IN HIS PILLOW

William R. Mudd of Cincinnati Took Unusual Precautions When He Went to Sleep in Hotel on Market Street.

Mr. and Mrs. William R. Mudd of Cincinnati came to St. Louis Thursday night. They dreamed of burglars, and when they were awakened at 9 a. m. Friday they learned that their dream had come true.

Mr. Mudd had heard there were thieves in St. Louis, and when he and his wife went to the Victor Hotel, at 2024 Market street, he remembered it. When he got ready to retire he went to the bed and Mrs. Mudd saw him fooling with the pillow.

"What are you doing there?" she inquired.

"Well, I heard that St. Louis was one of the worst cities in the country for thieves, and I am hiding my money?"

Then he opened the pillow slip and placed $390 in currency within the pillow slip.

"Now if they get that they will have to wake me up and I guess they will hardly do that."

"That is a great idea," said Mrs. Mudd. "I guess I will do the same thing with my jewelry."

And she placed her watch and chain and two rings inside the pillow slip of her pillow. Then Mr. and Mrs. Mudd went to sleep and they slept soundly, despite the fact that they dreamed of burglars all night.

Taken From Pillow Slips.

It was 9 o'clock Friday morning when they awoke. Then they saw that they had reason for the precautions they had taken. While they slept someone had entered their room and with a sharp knife had cut the pillow slips and removed Mr. Mudd's $390 in currency and had taken Mrs. Mudd's watch and chain. They overlooked two diamond rings that she had also placed in the pillow slip.

The robbery was reported to the police and the detectives arrested two bellboys, who were taken to Four Courts and will be held pending a complete investigation.

ST. LOUISAN IS DROWNED.

John Powell's Body Found at Ft. Williams, Ont.

Special to the Post-Dispatch.

OTTAWA, Ont., Sept. 1.—John Powell, aged 23, a seaman from St. Louis, was found dead floating in the water between the steamer Glasgow and the wharf at Fort William, Ont.

Although the exact manner in which the young man went to his death is not known, it is thought to have been the result of an accident. He worked on the steamer Gladstone and it is thought that while down the ladder outside the boat he struck his head against the dock with great force, rendering him unconscious and that he rolled in the river and was drowned.

St. Louis has more Post-Dispatch readers every day than it has homes. "First in everything."

If You Can Give Employment To One More Person

in your business

Hasten to do it!
Place the good news—
(For it is good news)

in

Post-Dispatch Wants

Where it belongs.

...arly everybody hereabouts. ... ad. agent.

PEACE ENVOYS AGREE TO AND SIGN ARMISTICE

Will Take Effect After Signing of Peace Treaty by Witte and Komura, Japan Refusing Immediate Application.

TREATY DRAFT MAY BE COMPLETED TODAY

Signing Expected to Take Place Early Next Week, After Cable Confirmation of Draft by Czar and Mikado.

BY SAMUEL G. BLYTHE,
Special Correspondent of the World and Post-Dispatch.

PORTSMOUTH, N. H., Sept. 1.—M. Witte and Baron Komura, the Russian and Japanese peace envoys, following instructions of their governments received last night, met this morning and arranged details for an armistice between the Russian and Japanese armies in the Far East.

It was stipulated, on motion of the Japanese, that the armistice shall go into effect immediately upon the signing of the draft of the peace treaty by the envoys.

The Russians wanted the armistice to go into effect at once, but the Japanese would not have it that way, and the Russians were forced to agree.

After coming to this agreement the armistice papers were signed.

The discussion of the terms of the armistice lasted for something more than an hour.

While consideration of the armistice was going on between the envoys, treaty drawing by the legal attaches of the peace commissions proceeded.

They are working hard, almost feverishly, on their task.

The envoys, now that they are of accord, want to finish their business and go home.

Work proceeded rapidly today, now that Martens and Dennison are in the swing of it. Martens, who is preparing the French draft of the treaty for the Russians, has finished the preamble and 10 of the articles. He expects that there will be 15 articles in the treaty, all told, and hopes to have the draft complete by tonight.

The Japanese are paying particular attention to the clause concerning the evacuation of Manchuria and the future disposition of that country. They do not intend to leave a loophole for the Russians, but insist that Russian influence shall be eliminated there so long as the treaty is in force.

It is expected that the treaty will be signed early next week, after the draft has been cabled to St. Petersburg and Tokio and confirmed.

The ceremony of signing the "treaty of Portsmouth" will be as quiet and unostentatious as possible. Both sides desire to avoid any spectacular features.

Both sides realize that, for different reasons, the treaty will not be popular in their respective countries.

In Japan especially there is expected to be a great popular outcry.

"We know," said a member of the Japanese mission today, "that we are going home to stones and perhaps dynamite."

No arrangements looking to a joint farewell visit to President Roosevelt have been made or even suggested.

Baron Komura and M. Witte will go separately to Oyster Bay to express thanks on behalf of their respective countries and say "good-by."

M. Witte expects to sail Sept. 12 on the Kaiser Wilhelm II. He has already provisionally engaged a suite of rooms on that steamer.

Baron Komura has provisionally engaged cabins on a steamer sailing from the Pacific Coast Sept. 20. He and his suite expect to leave New York Sept. 12.

The projected trips of the missions to the White Mountains have practically been abandoned because of lack of time.

The "treaty of Porstmouth" is to be given to the world.

Its provisions are to be published broadcast.

It will be given out after the final ratifications have been exchanged.

WITTE TELLS HOW HE BLUFFED THE JAPANESE

ST. PETERSBURG, Sept. 1.—The Slovo today prints an interview with M. Witte, forwarded by its correspondent at Portsmouth, in which the Russian envoy tells how he bluffed the Japanese to his terms. He says:

"You see what one gains by standing firm. I was in a frightful position. I had not the right to accept a compromise and a rupture seemed likely to enlist the sympathies of all on the side of Japan. President Roosevelt appealed to my patriotism, humanity and good sense. Fortunately, I succeeded in holding out to the end.

"The Japanese could not read in my face what was passing in my heart. From the outset I assumed such an indifferent tone that it eventually carried conviction.

"When the Japanese presented their written conditions I laid them aside without looking at them and spoke of something else. On leaving the room I intentionally forgot the conditions lying on the table. When one of the Japanese plenipotentiaries drew my attention to this, asking me if I did not wish to take away secret documents which some one might read, I put the papers carelessly in my pocket. It was thus to the last minute of the negotiations."

Eight-Foot Snake Killed.

A rattlesnake said to be eight feet long and to have 15 rattlers on its tail, was killed near Clayton by Deputy Sh[eriff] William D. Olderworth. He en-co[untered it] ... on the country ... his

FRANK SALMON NOT YET IN CUSTODY

May Be Arrested Today on Charge of Receiving Deposits When the Salmon & Salmon Bank Was Insolvent—Farmer the Complainant.

CLINTON, Mo., Sept. 1.—The law officers expect to hear today of the arrest of Frank M. Salmon, son of Dr. G. V. Salmon, on the charge of receiving deposits when the Salmon & Salmon Bank was in an insolvent condition. Young Salmon has been located at Axtell, Colo., a mining camp near Central City.

The warrant was issued on the complaint of W. B. Scott, a farmer of Henry County, who deposited $1000 in the bank on June 17, three days before the failure.

JEFFERSON CLUB AFTER POLICE DUES

Many Pay, but Few Show Enthusiasm Over Privilege of Contributing.

Policemen who are delinquent in the payment of their dues to the Jefferson Club were notified Thursday and Friday to pay up their dues without delay.

As a result, many policemen called at the Jefferson Club quarters Friday and settled their accounts to date, trying to "look pleasant" meanwhile.

The dues in arrears from policemen range from a total of $5 to $15 a man, and about half the police force are said to be delinquent in their payments to the club.

Several stories as to the origin of the notice received by policemen are in circulation, all of which, however, lack official confirmation.

One story had it that the notices were signed by President Stewart of the Police Board, and that they commanded the delinquent members of the police force to pay their Jefferson Club dues and show the receipt for same to their respective sergeants at the next rollcall following the receipt of the notice.

President Stewart says he has signed no such notices, and has no knowledge of their having been sent out to policemen.

Another story was to the effect that at rollcall Thursday and Friday the district sergeants instructed their men to pay their Jefferson Club dues at once under penalty of being charged with disobedience of orders.

This story also is denied at headquarters.

Secretary Ford Combs of the Jefferson Club will make no statement beyond acknowledging that a list of policemen delinquent in the payment of their Jefferson Club dues was recently made out and sent to police headquarters, and that many policemen have since paid up.

VETERAN OF EXCHANGE DIES

Attack of Heart Disease in a Train Fatal to William J. Jones, Commission Man.

Following funeral services Saturday afternoon at the residence, 4147 Washington boulevard, the body of William J. Jones, veteran commission man, who died suddenly Thursday on a Wabash train near Moberly, will be taken to McMinnville, Tenn., for interment.

Heart disease is given as the cause of Mr. Jones' death. He was returning from a journey for the B. H. Lang Commission Co., in whose employ he had been only a few weeks. Previously he had been with the Nansen Commission Co. as a buyer on the Merchants' Exchange.

Mr. Jones came to St. Louis from Tennessee in 1879. He was 72 years old at his death. During the Civil War he served in the Confederate cavalry under Gen. Forrest. His widow, one son, William R. Jones of Denver, and three daughters, Mrs. Hallie Howes and Miss Susie and Lucretia Jones, survive him.

MINT FORCE REDUCED.

Extra Help in Filipino Silver Coinage Dismissed.

SAN FRANCISCO, Sept. 1.—The extra force employed in the San Francisco Mint for the past two years has been dismissed for lack of work. The extra force consisted of 60 men and 30 women, who were engaged in assisting in the coinage of Filipino silver, which increased the work of the mint during the past two years, while the ordinary coinage was also far in excess of the regular amount.

The total coinage of the mint for August was $9,088,000, and in addition 402,000 Filipino pesos were coined.

The POST-DISPATCH is the only St. Louis newspaper with Associated [Press] Day Dispatches.

CARS CRASH INTO STATION; 10 DEAD

Disaster to London Express—Six of the Victims are Women—Wreckage Burns.

WITHAM, England., Sept. 1.—As the express from London to Cromer on the Great Eastern Railway was entering Witham Station this morning several passenger cars left the track and crashed into the station buildings, causing the death of 10 persons, six of whom were women, and seriously injuring 20 people.

Among those killed was the porter of the station, who was sitting in his room. He was crushed to death. Two ticket sellers were buried in the wreckage but they escaped serious injury.

The gasometers beneath the cars caught fire and consumed the wreckage. Fortunately, however, all the bodies were removed before the flames gained headway.

It was the rear cars that left the track, the engine and front cars remaining on the rails. The rear cars mounted the platform of the station, demolishing the buildings, and then turned over.

GIRL'S VOICE WINS A HOME

Heard in Music Store Denver Miss Is Adopted by Rich Oklahomans.

Special to the Post-Dispatch.

DENVER, Colo., Sept. 1.—Miss Carrie McManus became an employe in the music department of Lewis & Sons' store on Tuesday, her pay being fixed at $8 a week.

Thursday she left for Shawnee, Ok., the adopted daughter of Frank Stone. Mr. Stone is one of the wealthiest citizens of Oklahoma. He brought his wife to Denver in his private car on a sightseeing trip and by chance they visited the store.

Miss McManus was singing and Mrs. Stone recognized rare qualities in the girl's voice. She selected several songs and Miss McManus sang them. The offer of adoption was made on the spot, the Stones promising her five years' study abroad, where her voice will be trained. Miss McManus accompanied her new-found friends to her home and won her mother's consent. She went east with the Stones in their private car.

Miss McManus is 17. Her mother, brother and two sisters here.

DUNNE HAS AUTO SCHEME

Chicago Mayor Would Put Speed Gauges on Machines to Remind Chauffeurs.

Special to the Post-Dispatch.

CHICAGO, Sept. 1.—Owing to increasing record of automobile accidents Mayor Dunne is seriously considering the suggestion that the City Council pass an ordinance compelling autoists to place a speed gauge in a conspicuous place on their machines, which would be locked by a city official and run for 24 hours. A blank piece of paper would register the speed for each hour.

"I believe that nine-tenths of the trouble," said he, "is due to the ignorance of chauffeurs as to the speed they are making. With the gauge before him and the evidence of the law-breaking where he who runs may be read, there would be a material decrease in accidents."

Fire Destroys Woolen Mills.

Special to the Post-Dispatch.

MEMPHIS, Tenn., Sept. 1.—Fire today destroyed Jackson Woolen Mills and pants factory at Jackson, Tenn. Loss is $100,000, insurance, $55,000; cause a mystery.

The POST-DISPATCH is the only St. Louis newspaper with Associated Pr[ess] Day Dispatches.

LOVING COUSIN HOPELESSLY, HE SOUGHT TO DIE

"You Know, Lulu, By-By," Wrote Charles Thompson Before He Swallowed Draught of Carbolic Acid.

ANOTHER PREFERRED OVER NEAR RELATIVE

After Favored Suitor Called, Young Man Bade Her Farewell, Saying He Would Never Return—May Recover.

"Dear Aunt and Lulu: By-by to you, and Lulu, you know, so by-by. Good by, Lulu. CHARLEY THOMPSON."

This note, dated Aug. 31, was found by Miss Lulu Mahon of 3912 North Twenty-fifth street, after her rejected suitor, her first cousin, Charles Thompson, aged 27, living in the same house, had atetmpted suicide by swallowing an ounce of carbolic acid Friday noon.

Thompson returned to the house and was writhing in pain on his bed when found by the girl, who at once notified policeman Dunn.

An ambulance was called and took Thompson to the North End Dispensary, where a stomach pump was used, after which he was sent to City Hospital.

He has a chance to recover, physicians say.

Miss Mahon, who is 18 years old, says Thompson has been begging her for a year or more to marry him, but that she preferred another, and objected to marrying her first cousin.

Thursday night, she says, her other siuter called on her. Thompson was present and told her he was going away for good.

Thompson made his last plea to Miss Mahon about a week ago, while they were in West Virginia with her mother, his aunt, who is still there on a visit, Miss Mahon says.

She thinks he wrote the note Thursday night after the other man's visit to her.

WANTS TO WEED OUT WEED CASES

Secretary McConkey Says Police Court Dockets Contain Too Many Such Entries.

James G. McConkey, private secretary to the Mayor, says that he is investigating complaints of delay in bringing weed cases to trial in the police courts.

"The complaints are made by Sanitary Officer Francis," says Mr. McConkey, "and, if the anti-weed crusade is to be effective, it is necessary that these cases be speedily prosecuted.

"I find that delay has been caused by misinformation as to the ownership of lots where weeds are uncut by the wrong addresses being given, and that five or six continuances have been obtained. I shall look into the matter thoroughly, and my report will be made in a few days"

ANGLO-JAPANESE TREATY

Diplomats Say It Guarantees Japanese Fruits of Victories in the Far East.

LONDON, Sept. 1.—Diplomatic circles here are taking deep interest in the new Anglo-Japanese treaty, but as yet they are not in possession of anything beyond the broad outlines already cabled. They are satisfied that it provides a defensive alliance, on one hand guaranteeing Japan the fruits of her victories in the Far East and on the other hand insuring Great Britain against aggression in India.

The diplomats express themselves well satisfied that it guarantees peace.

In German circles the treaty is looked upon favorably. It is expected that it will be promulgated immediately on the signing of the Portsmouth treaty.

KERMIT A SLEEPER HERO.

Young Roosevelt Gives Old Couple His Lower Berth.

BURLINGTON, Vt., Sept. 1.—Kermit Roosevelt was the hero of the hour on a Burlington train which passed through here early today. An old couple boarded the train at Omaha, and not having reserved a berth, were unable to secure any but an upper.

Young Roosevelt, hearing of the annoyance which they were put to as a result of this, tendered to them immediately without a word, his lower berth, and jumped into the upper.

Massachusetts Has $2,998,958.

BOSTON, Sept. 1.—The population of the State of Massachusetts is 2,998,958 according to a preliminary report made today by the State Bureau of Statistics. This is an increase of 498,775 over 1895, when the last official census was taken. Boston's population is 503,598, an in-

Burglar Got Chewing Gum.

crease of 96,678 in the past 10 years.

A warrant was issued by Justice F. L. Stobie of Wellston Friday afternoon for James McKinley, who was arrested by Policemen Ball and Sidler of the mounted district. Nick Viffaf of 6800 Delmar boulevard accused McKinley of breaking into his store and taking $1 worth of chewing gum and cakes.

St. Louis has more Post-Dispatch readers every day than it has homes. "First in everything."

"KITED" DRAFTS AND FORGED NOTES SAY WITNESSES

Depositions Regarding the Defunct Salmon & Salmon Bank Bring Out New and Important Testimony on Methods Said to Have Been Employed.

STORY OF CONFERENCE HELD AT CLINTON

After Repudiation of Signatures on $35,000 of Notes Held by St. Louis Commonwealth Trust Co., a New Note Was Made and Subsequently Farm Deeded to Company.

Special to the Post-Dispatch.

CLINTON, Mo., Sept. 1.—A flood of interesting facts was added to the story of the famous Salmon & Salmon Bank failure of Clinton at the hearing today of depositors incident to the trial of the Sam B. Cook damage suit against the Post-Dispatch. The testimony offered at the morning session developed these salient points.

1. That two notes, one for $25,000 and a second for $10,000, both bearing forged names, were given as collateral by the Salmon & Salmon Bank to the Commonwealth Trust Co. of St. Louis. These forgeries, according to the witnesses, were discovered some time before the Salmon & Salmon Bank closed its doors.

2. That the Champion Cattle Co. embraced the Cornodo, Concho and Penasco Cattle companies which borrowed money as separate concerns from the Salmon & Salmon Bank. These subsidiary companies held no assets, being dependent, as they were managed by the Champion Cattle Co.

3. That Dr. Powers, one of the employes of the bank, came to Clinton to start a new bank and became involved with the Salmons.

4. That there was a general rumor on the streets after the failure of George M. Casey that the Salmon Bank had been crippled by the failure.

5. That creditors of the bank on the inside protected themselves after the George M. Casey failure by demanding additional property or secure collateral.

6. That Thomas Casey sacrificed the farm of his brother-in-law, J. R. Barker, to satisfy a note substituted for a forged note.

Depositions preliminary to the trial of the suit for $100,000 damages filed against the St. Louis Post-Dispatch by former Secretary of State Sam B. Cook in connection with the Salmon & Salmon Bank failure were begun here before Special Notary John A. Gilbreath at 10 o'clock this morning.

As Secretary of State, Mr. Cook had official supervision over the affairs of the Salmon & Salmon Bank of this city, which operated under the law of Missouri.

The present action is the outcome of publications in the Post-Dispatch shortly after the bank closed its doors June 20 last. Great interest is attached to today's proceedings.

The important witnesses summoned for examination include:

J. R. Barker, brother-in-law of Thomas M. Casey, who was manager of the bank.

Joseph Adair, brother of William Adair, who held a $30,000 account with the bank.

Taylor Lindsay, brother of Probate Judge Lindsay.

Dr. John Powers, employe of the bank; also a depositor there.

W. W. Adamson, depositor of the bank.

Charles W. Gaines, farmer.

Dr. G. Y. and Maj. Harvey W. Salmon, owners of the bank.

Thomas M. Casey, who was cashier of the bank.

Said Note Was Forgery.

The testimony of the first two witnesses, J. R. Barker and Taylor Lindsay, was to the effect that the week before the bank failed it was known that Thomas M. Casey had forged notes for $35,000.

Taylor Lindsay, a farmer about six miles north of Clinton, testified that on the Wednesday before the bank failed he was summoned to a conference in the law office of Senator C. C. Dickinson in Clinton. There were present besides Senator Dickinson and himself, Charles W. Gaines, Peyton A. Parks and Probate Judge James D. Lindsay.

He understood that Senator Dickinson represented the Commonwealth Trust Co. of St. Louis, that Parks represented Gaines.

The witness declared that he was told at this conference that notes for $35,000, indorsed by himself and Gaines, was in possession of the Commonwealth Trust Co. His name on this paper, the witness declared, was a forgery.

"Senator Dickinson," deposed the witness, "asked me and Gaines to allow my name to stand as surety on the note. He told us that if we did so, Dr. Salmon would deed to us sufficient real estate to reimburse us. We both declined to agree to the arrangement.

"Did you see the note?" asked Attorney Crow, representing the Post-Dispatch.

"It was not shown to me," answered the witness, "but I know if it was in existence my name on it was a forgery, because I know I had not signed it."

"What was the reason for calling the conference?" asked Mr. Crow.

"I understand that the Commonwealth Trust Co. had discovered the note was a forgery and wanted the note made good. That was the first intimation I had that the bank was in trouble," continued the witness.

"I had $10,000 deposited in the bank. The suggestion was made at the conference that $100,000 be raised to save the bank. Thomas M. Casey was saying that he expected to sell the Tebo Land and Cattle Co.'s property within two weeks for $100,000 above all its liabilities. Nothing came of this suggestion."

"Are you related to the Salmons?" asked Mr. Crow.

"The daughter of my brother married a son of Harvey Salmon."

"What was your impression of the solvency of the bank?" asked Attorney Silver on cross-examination.

"I thought the Salmons were very wealthy and that the bank was solvent."

"How often did you come to Clinton?" asked Attorney-General Crow.

"About once a week, sometimes once in two weeks," was the answer.

A New Note Made.

J. R. Barker, brother-in-law of Thomas M. Casey, the manager of the Salmon Bank, continued the story. He declared that some time in March 1905, he, at the instance of Tom Casey, signed a note for $35,000 on which the names of Dr. G. Y. and H. W. Salmon and T. M. Casey already appeared. He declared that he was told in a general way by Casey that the note was to be used "to gain more time on a loan." He did not read the note before he signed and knew nothing really of the purpose to which the note was to be put.

"Just before the bank closed Thomas Casey came out to my farm and told me that to save the note I would have to deed my land to the Commonwealth Trust Co., and I deeded it to Mr. Davis of that company."

"Did you get anything out of the transaction in exchange for your farm?" asked Crow.

"I got nothing out of it," was the answer. "I have spoken to Tom Casey only twice since that."

At this point in the proceedings Dr. G. Y. Salmon entered the room and soon after Walter Owen, attorney of the bank, also entered.

Joseph Adair, a retired stock dealer of Clinton, was the next witness examined. He testified in relation to the financial status of certain livestock companies in which he and the Salmons and the Caseys were interested. These companies originated in Texas, where witness located in 1853.

In 1879 he organized the Champion Cattle Co. with his brother, William Adair, and George M. Casey, father of Thomas M. Casey.

Dr. G. Y. and Harvey W. Salmon entered the company in 1881. Mr. Adair transferred his interests to Dr. Salmon in 1886 for 1500 acres of land in Henry County. The Champion Cattle Co. owned about 15,000 head of cattle and 4050 sections of land. It was established by the witness that the Penasco and Concho cattle companies, which were indebted heavily to the Salmon bank, were merely branches of the Champion Cattle Co.

"Was the stock of both companies owned by the Champion Co.?" asked Gen. Crow.

"It was."

"What was the object of those separate companies, the Concho and the Penasco?"

"We organized them when we extended the business to New Mexico and Arizona."

On cross-examination by Attorney Silver, representing the plaintiff, witness said that G. M. Casey owned a 1900-

CONTINUED ON PAGE TWO

BURNS ALIVE SMALL WITNESS OF HIS THEFT

Fourteen-Year-Old Missouri Lad Pours Stolen Kerosene on Smaller Boy and Applies the Fatal Match.

IS ANGERED AT THREAT TO EXPOSE STEALING

Several Rush to Assistance of Sufferer, but Burns That Completely Divest Him of Clothing Cause Death.

Special to the Post-Dispatch.

HANNIBAL, Mo., Sept. 1.—Louis McLain, the 14-year-old boy who threw gasoline on Charles, the small son of Mr. and Mrs. Leo. Christian, last evening, and touched a match to the boy's clothing, is in the city prison and has not been arraigned as yet.

The deed, which resulted in the death of the little fellow, was in retaliation. McLain is said to have stolen a quart of gasoline from a grocery store and the little Christian boy, who was a mere child, threatened to tell the groceryman.

McLain replied that he would roast him alive if he did so, and immediately threw the gasoline and touched the match.

His clothing was burned from his body and his body practically roasted from the face to the feet, although assistance came at once. The little sufferer died at 10 o'clock last night in terrible agony. The McLain boy is a waif and has been sleeping in dry goods boxes and similar places.

He made no attempt to escape, and does not appear to realize the enormity of his crime. He has been considered to be partially demented or an imbecile, and it is thought that he cannot be held responsible. It is considered probable that he will be sent to an asylum. Mr. and Mrs. Christian are heart-broken over the tragic death of their little son.

MOTHER TROUBLED BY TRIPLET SONS

She Says Their Fighting Causes Her to Move and Two Are Fined in Court.

Triplet brothers, Robert, Fred and John Andel, aged 22, stood before Judge Spalding in City Hall Police Court Friday morning, charged with disturbing the peace.

The mother of the three, a woman with a kindly face that had been wrinkled by worry and labor, was on the witness stand.

"I'm sorry, Judge," she said, "but its nearly all true, all that's been said about the boys. They will only fight. They won't work. Perhaps it's best that they go to the Workhouse."

The testimony had been that Robert and Fred had come home Thursday night and engaged in a fight. John, the mother said, had tried to separate them.

In the past year, she said, she had been compelled to move eight times because of the boys' rowdyism. She does not wish to leave her present home, 618 Geyer avenue, for the same reason.

The court fined Robert and Fred $5 each and sent them to the Workhouse. John was discharged.

WEATHER INDICATIONS.

Missouri—Probably showers and cooler Friday night; Saturday fair and cooler; fresh southerly, shifting to northwest winds.

Illinois—Showers and cooler Friday night; Saturday fair and cooler, except possibly showers in southeast portion; fresh southerly, shifting to northwest winds.

Iowa—Partly cloudy and cooler Friday night, ... showers in east portion; Saturday, fair ... cooler in east portion; fresh southerly, ... to north winds.

...—Generally fair Friday night and Sa...; cooler Friday night; fresh northerly wind.

Nebr...—Fair Friday night and Saturday; c... ...st and south portions Friday night; fr... ...rest winds.

South D...ta—Fair Friday night and Saturday; possi... light frost Friday night, with cool... in ea... portion; fresh northwest winds.

To Dive From Pilot House.

A crew of high divers will give a novel exhibition of high diving on the City of Providence during the Elks' excursion Saturday. Diving will be done from the to... of the pilot house into the river during the afternoon trip. Two trips will be made, at 2 and 6 p. m., returning at 5 and ... p. m.

Recruiting Strike Breakers.

KANSAS CITY, Mo., Sept. 1.—F. C. Fletcher is here in the interest of a Chicago publishing house recruiting nonunion compositors to take the places of the strikers in that city. Already close to 100 strike-breakers have been sent to Chicago from here, it is said.

The POST-DISPATCH is the only St. Louis newspaper with Associated Press Day Dispatches.
"First in everything."

Home for Aged Trainmen.

Special to the Post-Dispatch.

KANSAS CITY, Kan., Sept. 1.—Mayor Rose of this city has received a communication from Miles W. Barrett, secretary of the Brotherhood of Railway Trainmen, saying that the organization desired a location in Kansas City for a home for aged and infirm members. This home will cost $100,000 to build and $12,000 to maintain. A 10-acre site is desired.

The POST-DISPATCH is the only St. Louis newspaper with Associated Press Day Dispatches.
"First in everything."

Picture of Child Deserters in Home ... Shows Mrs. Rogers Smoking Cigarette

JOHN W. ROGERS and his WIFE.

From Photo Found in their Trunk at Hotel Ten Eyck, Albany.

"KITED" DRAFTS, SAY WITNESSES

CONTINUED FROM PAGE ONE

acre stock farm near Clinton. It was well stocked and worth, he thought, probably $50 an acre. There was a 150-acre tract owned by the elder Casey in Henry County, but witness would not venture an estimate of its value.

Never Signed Such a Note.

Charles W. Gaines, a stock dealer of this place, contributed additional light to the transaction in which alleged forged notes were offered as collateral to the Commonwealth Trust Co. of St. Louis.

"Did you ever sign a promissory note in favor of the Commonwealth Trust Co. for $35,000?" Gaines was asked.

"I did not," he answered emphatically.

"Did you know there was such a note?"

"I never saw it."

"Were you present at a conference called to consider forged paper offered to the Commonwealth Trust Co., on which your name appeared as indorser?"

"I was."

"How did you come to attend it?"

"Well, my attorney, Mr. Dickinson (State Senator C. C. Dickinson) made the discovery."

Gaines was pressed at length as to the circumstances under which he originally came into possession of the information that his name was forged to the Commonwealth Trust Co. note, but he manifested extreme reticence to discuss it in detail. He declared that his information was largely hearsay.

"Did you refuse to sign another note for the Commonwealth Trust Co.?"

"I did."

"Was the forged note due at the time you were in conference with Senator Dickinson, Mr. Parks and Judge Lindsay regarding it?"

"I don't remember."

"What became of the note?"

"I can't say."

"Did you investigate the matter with a view to determine how your name got in the note?"

"Yes, but what I learned was only hearsay."

Gaines was then questioned as to the purpose of the forged note and who was to be the beneficiary of the note to take the place of the old one. He understood the new note was to be made in the interest of Casey. Witnesses said he did not know who, if anybody, represented Casey at the conference.

Another Note.

"Did you know of any other paper held by the Commonwealth Trust Co. bearing your name as indorser?"

"Yes, there was another note for $10,000."

"Did you sign it?"

"No."

Attorney Silver objected to practically all of Gaines' testimony on the ground that it was immaterial and irrelevant.

Attorney Crow tried to have witness Gaines fix the time when he first heard that a forged note was in existence.

Gaines declared it was some time in June and that as soon as he heard of it he had Senator Dickinson go to St. Louis to investigate.

"How did you first hear that there was a forged note?" asked Crow.

"That was the subject of a conversation between me and my attorney and I had rather not answer."

Afraid Bank Was Not Sound.

Dr. John Powers, an employe of the Salmon Bank, next witness, declared he had come to Clinton in October, 1901, with the intention of starting a bank. Dr. Salmon and Manager Casey saw him, told him that the Salmon Bank would shortly be incorporated and that they would like him to be one of the incorporators.

"They told me," said the witness, "that they would put me in charge of the land department of the bank. They induced me to put about $12,000 into the bank. I got a time certificate carrying 5 per cent interest.

"When this had been done and I became an employe of the bank they put me in charge of the remittance department. I knew nothing of the affairs of the bank. After I had been there some time and there was no sign of an incorporation coming, I felt that I ought to be getting more money than 5 per cent. I told this to Tom Casey. He then sold me a note for $11,100 at 7 per cent, signed by G. M. Casey, Thomas M. Casey and G. Y. Salmon, payable to Salmon & Salmon. The note carried no other security.

"In October, 1903, George Casey failed and there were many rumors that the bank had been affected by the failure. I got frightened lest the rumors should get abroad and there be a run on the bank. Accordingly I asked Tom Casey for additional security on the note.

He gave me a number of notes as collateral, most of them secured by real estate mortgages."

"What made you so anxious about the bank at this time?" asked Mr. Crow.

"Well, there were all sorts of rumors on the streets and one of the signers of the note I held had failed."

"Did you investigate the condition of the bank?" asked Mr. Crow.

"I had no way to investigate except to ask Casey. I am no bookkeeper."

"Did you talk with Casey about the failure?"

"Yes. He told me that if his father lived the bank would be amply secured and if his father died his life insurance of $155,000 would more than secure the bank, and, said Casey 'poor father is sure to die.' I investigated of Collins and Elliston, who wrote the insurance policies and found that he had really such insurance."

"What caused you to make these inquiries about the insurance?"

"I felt uneasy. I knew nothing of the inside working of the bank."

"Kiting" Drafts.

The witness then considered in detail the notes he received as collateral security from the bank. Some of them had been forged, he said, some had been partly paid and on some others a fruitless attempt had been made to collect.

"Do you remember when Bunce was here to examine the bank in December, 1904, and January, 1905?"

"I was away from Clinton at the time," answered the witness.

Continuing, Dr. Powers testified that after the bank had failed he heard from various persons that Thomas Casey had been engaged in 'kiting' drafts. He explained he discussed this matter with representatives of the banks at Urich and Eldorado Springs. They told him that Casey had drawn large drafts on their banks when he had no account with them. When informed of this, Casey would say, so witness testified, that he had made a mistake; that the drafts were intended for other banks. Powers kept a record of the bank drafts.

"I checked the up at night," said witness, "and occasionally found a draft missing."

"When I asked Mr. Casey about this, he ewould say that he had attended to the draft in question."

Powers declared that he never saw Maj. Salmon inside of the bank railing, but he often came into the bank and stood at his window to get checks cashed.

FOLK WILL TALK TO PHILADELPHIANS

Governor Is to Tell Recently Aroused Quakers About Municipal Reform.

PHILADELPHIA, Sept. 1.—Having done the preliminary work of organization very quietly, the new city club, a society of citizens formed solely in the interests of Philadelphia, has arrived at the stage where it has deemed it advisable to announce its plans and publish the names of its charter members.

Unknown to the general public, the club has held nine meetings this summer, it has given luncheons to the Mayor and his directors, and it has prepared for a series of entertainments in the fall.

A committee was appointed to visit the City Club of Chicago, and today the City Club of New York was visited.

Secretary of the Navy Bonaparte, Gov. Folk, Gov. La Follette and District Attorney Jerome of New York will come to Philadelphia as guests of the club at such times as may suit their convenience, and talk on the all-absorbing topic of political reform.

Gov. Folk has said that he would be here the middle of October, but the date has not yet been set.

The club is nonpartisan, and aims to bring together socially those who are sufficiently interested in the city to give time and money in its behalf. A well-equipped clubhouse will be opened within two squares of City Hall. It is intended to make the organization a center for the discussion of municipal affairs, and an effort will be made to have each topic handled by an expert.

GOV. FOLK STAYS AWAKE ALL NIGHT.

Special to the Post-Dispatch.

JEFFERSON CITY, Mo., Sept. 1.—Gov. Folk arrived at Jefferson City this morning from St. Louis.

There is no sleeper attached to this train, which is the fast mail, and the Governor in consequence could with difficulty restrain his eyelids from drooping to a perceptible degree during the day. The ordinary day coach attached to the fast mail is not conducive to sleep on account of the high speed of the train, and the Governor was unable to snatch even forty winks during the run from St. Louis.

He was in consultation with friends up to 3 a. m., the hour the train left the Union Station, so it was an entirely sleepless night for him.

He has, as yet, no announcement to make with reference to either Kansas City or St. Louis appointments.

Strenuous efforts are being made by Republican party leaders, workers of Kansas City, to prevent the appointment of U. S. Apperson as the Republican member of the Board of Election Commissioners of that city. Walter Davis is preferred by them, but they would accept Dave McKinley, brother of Lieutenant-Governor McKinley, in preference to Epperson.

The Governor said this morning that it was his intention to leave Jefferson City about Sept. 10 for Portland, provided the work of the executive office would permit his making the trip.

SUMMER COLDS.

Laxative Bromo Quinine, the world-wide Cold Cure, removes the cause. Call for the full name and look for signature of E. W. Grove. 25c.

WALK FROM CITY

Mr. and Mrs. Rogers, Who Left Boys in Albany, Were in Providence.

BAD COMPANY IS CAUSE

Former Government Employe Reached End of His Resources by Fast Living.

Special to the Post-Dispatch.

PROVIDENCE, R. I., Sept. 1.—John W. Rogers and wife, who deserted their two pretty children, Rex and Jack, in the Ten Eyck Hotel in Albany last Friday, were in this city, although they have again disappeared. The detectives are hot on their trail and are confident of making the arrests in a short time.

Rogers applied to Dr. W. M. Houghton, the Government physician here, for work and made the statement that they had walked from Boston. He was given a place. Dr. Houghton recognized the couple from pictures that had been printed. Rogers confessed after being accused.

Rogers was told that he must send to Albany for the children. Then he told of obtaining money on a fraudulent check in Albany and he was advised to give himself up. He insisted on being permitted to bid his wife good-by. He left for that purpose and has not since been seen.

The police learned that the couple had taken a trolley car, but they were unable to trace them. Rogers appeared to be in bad shape, as though he had been drinking heavily and did not nave the nerve to pull himself together.

In Albany the deserted children are great favorites, several well-known women having called to see them. They are exceptionally good-looking boys. A fund has been raised for them.

In the trunk left by Mr. and Mrs. Rogers are a number of photographs of the couple, in some of which she is shown smoking cigarettes and he cigars. Others show them playing cards with friends, with whisky and siphons of water at hand.

Rogers was formerly a Government employe in Washington. It is stated that he fell into bad company and that he gradually reached the end of his resources.

FREE SOUVENIR TO GIRLS

With girls' shoes, at the Globe, 7th and Franklin av. See page 5.

QUARANTINE BOAT FOR TINY REFUGES

Frank and Gertrude Whipple Captured After Running Away From Dispensary.

LACKED BILL OF HEALTH

Commissioner Anxious to Know How They Got Here Without Permits.

Frank and Gertrude Whillpe, aged 11 and 9 years respectively, were taken to the quarantine boat Kennedy Friday afternoon and will remain five days unless a certificate of health arrives from Vicksburg before the time expires. They were recaptured at their home, 2206 Clark avenue, after a two-hour search following their escape from the City Dispensary.

The children arrived at the Dispensary with Health Officer R. E. Owen, who had found them lacking certificates, and were left in the mortuary room to await the coming of Dr. Scherck. They had been informed that their mother was ill, and they were anxious to reach her.

While the health officers were engaged with other duties Gertrude proposed to her brother that they go home instead of waiting any longer.

Unobserved, they picked up their grips, walked out the Market street door and stepped on a Laclede car. Their absence was noticed within a few minutes, but they had told the officers they lived on Laclede avenue, near Newstead avenue.

The wrong address caused Policeman M. Kelleher to search for two hours before he found them at their home on Clark avenue.

When asked why they had given a false address Gertrude replied:

"Auntie told us when we left Vicksburg to say we lived in the West End so they would think we were big bugs. I was hungry, too, and I wanted to get home and find out how mamma was."

They told Health Commissioner Snodgras that they had not been questioned by any health officers from the time they boarded the train at Vicksburg, and that they were allowed to change cars at Memphis without any trouble. Their uncle is Sheriff at Vicksburg, and they say it was through his influence that they were permitted to leave there.

Dr. Snodgras wrote to the health officers at Vicksburg and Memphis regarding the matter. He declared ne would try to learn why the railroad company permitted passengers to ride on trains without health certificates.

CAUGHT AFTER A YEAR.

Negro Wanted on Highway Robbery Charge Arrested.

Charles Amos, colored, also known as "Prince Henry," was arrested Friday by Detectives Callahan and Finan at High and Morgan streets after having successfully dodged the police since July, 1904.

Amos is under indictment for highway robbery, it being charged that on July 19, 1904, in company with Charles Hutchins and Edith Simms, both colored, he held up, assaulted and robbed Frank Pallaola of 1021 North Ninth street at Tenth and Carr streets. The three negroes are said to have battered Pallaola's head with a flatiron and taken $45 in money and a gold watch and chain.

Hutchins and the Simms woman were arrested, tried and sent to the Penitentiary for five years.

The POST-DISPATCH is the only St. Louis newspaper with Associated Press Day Dispatches.

"It's All Off," Says Girl Frightened From Marriage By Mother's Tale of Woe

CAROLINE BECHTLE

"You Never Can Tell How Mean a Man Is Until You Marry Him," Was Argument Which Persuaded Her to Stay Single.

"It's all off now," says 16-year-old Caroline Bechtle of 621 Brady avenue, East St. Louis, whose mother, Mrs. Mollie Krause, warned her against the rocky road of matrimony when she was about to become the bride of 48-year-old George Stonestreet.

"If what my mother tells me is true, how men mistreat their wives after having been so attentive to them as sweethearts, I don't want any marriage in mine. I've been scared off. I'm going to work again, and I don't think I'll ever marry. I told George never to come to see me again."

"I would rather see my daughter dead than married," said Mrs. Krause to a Post-Dispatch reporter Friday.

"I told her that men mistreat their wives. You never can tell how mean a man is until you marry him.

"I finally gave my consent to their marriage Wednesday, on condition that I should first have a long talk with Caroline.

"I told her then what she might expect if she became a married woman. I am glad that they failed to find the marriage license clerk, because by Thursday my daughter had changed her mind, and now she doesn't want to marry."

The couple had made five attempts to secure a marriage license, in Belleville, Edwardsville and East St. Louis, but the objections of the girl's mother prevented success.

ST. CHARLES BOY IN GAY NEW YORK

Scion of Bruno Family Accused of Defrauding Holland House of Out of $296.

Young Horace A. Bruns, son of H. D. Bruns, Secretary and Treasurer of the Bruns Machine Co. of St. Charles, Mo., arrested in New York Thursday charged with defrauding the Holland House out of $296.93, will be returned to his home, his father having communicated with the New York police to that end.

The young fellow, who is only 18 years old, registered at the Holland House five days ago as "H. Algernon Brooks of London, England," it is said, and ran up a bill, many of the items being for C. O. D. packages sent to the hotel after his arrival. When questioned by Hotel Detective George Williams he gave his right name and that of his father.

At young Bruns' home it was said Friday that he had left about two weeks ago and that his family was trying to find him without notifying the police. The family is wellknown in St. Charles, having originally settled there in 1840.

ENGINE STRUCK HANDCAR.

Men Jump Into River and Car Is Knocked After Them.

Pumping busily on their hand-car, four railroad men in Alton Thursday afternoon, did not see a freight engine of the Bridge company until it was almost upon them. The men jumped off the embankment, two of them landing in the river.

The hand-car sailed through the air past the railroaders and disappeared from sight in a slough. A number of fishermen, sitting by the water's edge, narrowly escaped being hit by the flying men and the flying car. The engine was slightly damaged.

Bequests to Charity Homes.

By the terms of the will of Dr. Adolph Schlossstein, formerly of 3153 Longfellow boulevard, the German-Protestant Home, the Altenheim and the Protestant Orphans' Home will each receive $500. His sisters, Catherine Schlossstein and Eliza E. Walther of Germany, a niece, Eliza Kremer of Germany, and a nephew, Adolph Walther of St. Louis, receive $500 each. The residue of the estate is left to his son, Adolph, and his widow, Mrs. Caroline Schlossstein.

Firemen as Pallbearers.

The funeral of John R. Slevin, who died Wednesday at the family residence, 215 North Sarah street, was held Friday at 8:30 a. m. at Cathedral Chapel, Newstead and Maryland avenues. The Rev. Father O'Reilly officiated. The honorary pallbearers, all members of the Volunteer Firemen's Aid Society, were: Capt. Joseph Boyce, P. J. Pauly, John Herget, John A. Leavy, James J. Fo bes, Joseph Du dale, John W. Mackey and Capt. Richard A. Barrett.

Fined for Butting Wall.

Charles Batz of 816 North Market street, who beat his head against the walls of his cell at the North Market Street Police Station after having vainly preferred a charge of being defrauded of 5 cents by a bartender, but failed to break head or walls, was fined $3 and costs in Dayton Street Police Court Friday for intoxication.

The POST-DISPATCH is the ... St. Louis newspaper ... Pres...

CARRIAGE SPILLS PAIR ON HONEYMOON

Troubles of Thomas Cox and Bride of Half His Years Not Confined to Court.

Thomas Cox and his bride, who was Miss Hattie Thomas, both of East St. Louis, are having a variegated and adventurous time during their honeymoon. The husband is 40 and the bride 20 years old, and an adverse fate seems to be chasing them like sixty.

When they were married last Tuesday afternoon, as was told in the Post-Dispatch, they went at once to Justice McKane's office and obtained a continuance of a case in which the bride was charged with disturbing the peace in the neighborhood of her home, 1515 Natalie avenue. The case was to have been heard that day, but was continued one week at their request.

Then Mr. and Mrs. Cox began their honeymoon. Thursday they continued its celebration by going in a carriage to Allen Park, about four miles from East St. Louis. On the return homeward late Thursday night the horses attached to their carriage became frightened at the headlight of an Edwardsville electric car and ran off an embankment, overturning the carriage and spilling Mr. and Mrs. Cox into a cornfield.

The bridal pair boarded a car and returned to their home at 1519 Natalie avenue, but the driver of the carriage went back to Allen Park, found a comfortable place to slumber and there dreamed the hours away until Friday morning, giving rise to all sorts of apprehension as to the fate of Mr. and Mrs. Cox.

They have resumed their honeymoon celebration, to be interrupted again by the hearing of the disturbance of the peace case against the bride next Tuesday.

CHASED WIFE WITH AN AX

Baker's Helpmate Said This Was Not Most Serious Grievance Against Husband.

"I don't mind his chasing me with an ax, Judge," said Mrs. Ida Cohen of 813 Biddle street to Judge Pollard in Dayton Street Police Court Friday, "but he's a baker, and when he gets drunk he lets the bread burn and we lose money."

Mrs. Cohen's husband, Harry Cohen, charged with disturbing her peace by coming home intoxicated Thursday night and running her out of the house with an ax, denied the charge, but Policeman Laucks, who arrested him, corroborated Mrs. Cohen's testimony.

Judge Pollard fined Cohen $20 and costs.

Sues Business Partner.

William Harrison sued John H. Shea in Circuit Court Friday for dissolution of partnership and the appointment of a receiver. He says he and Shea went into the stock, bond and brokerage business on a verbal agreement and were to divide the profits and losses. They have been unable to agree on the payment of liabilities and the division of assets, he says, since the discontinu... of the business.

TREAS...RY DEFICIT RAP...LY GROWIN...

Ex...erts ...ssert Something Mu... ... Done to Avoid Encroach-...ent on Reserve Funds.

... CONGRESS' HEL...

A...thor... to Use Panama Can... Bond... to Secure Bank Cir-c... ...on Relief Sought.

By W... from the Washington Bure... of the Post-Dispatch.

W...TON, Sept. 1.—The financ... o... ...easury are in such serio... co... ...the experts have alrea... begun to ...ure out what the deficit w... be at th... end of the fiscal year, t... months which expired yesterday.

Secretary Shaw and Speaker Cann... both of them "standpatters" of the p... nounced type, declare against any eff... to change the revenue system of ... country for the purpose of raising m... money, on the grounds that such act... will unsettle business.

Secretary Shaw's experts, who are ... worried about the political end of ... question, but who deal with the figu... as a serious business proposition, ...sert something must be done, or ... Treasury will encroach so dangerou... near the reserve fund that financiers ... the country will take alarm.

These men have estimated the ...ceipts and expenditures based upon ... conditions for the past two months ... find that the deficit at the end of ... year will be around $50,000,000. It ... run along at the rate of $10,000,000 ... month during July and August, but ... course, that ratio will not be m...tained.

At the close of business yesterday ... deficit amounted to a trifle less less ... $19,000,000, the expenditure $115,262,796, the receipts $96,763,566. The receipts ... $5,000,000 more than they were for ... same two months last year, and the ...penditures $175,000 less and yet the ...ficit keeps piling up at a steady r...

At the close of business yesterday ... working balance of the Treasury ... approximately $555,000,000, and abou... same amount deposited in the nat... banks is available, but to call fo... this money from the banks would ...self unsettle business and crea... tight money market, which the T...ury wants to avoid.

Some relief is expected when ...gress meets and authorizes the $13...000 of canal bonds to be used as a ... for national bank circulation. If ... is done these bonds can be sold a... and the canal drain on the Tre... will cease. It will probably be ... along in February before this le...tion can be enacted.

A $50,000,000 deficit and a working ...ance dangerously near the safety ... fixed by the reserve fund wo...ld ... excellent campaign cry for thos... posed to the present administrati... the fiscal affairs of the country.

MEN IN COAL SHAKER

Someone Started Machine ... Workmen Were Injure...

Oliver Allen, an employe of the ... Bros. Coal and Coke Co., is at his ... in Collinsville with injuries tha... be fatal as the result of a rema... experience Thursday afternoon. ... William Schoettle, another mac... he had crawled into the shaker by ... the coal is graded to make son... pairs, when some person starte... shaker.

As the grate passed over the ... the men crouched as low as po... but were painfully squeezd. ... swung back they were knocked ... ground, 20 feet below. Schoettl... only slightly hurt, but Allen's sku... fractured, four ribs were broke... he received internal injuries.

The POST-DISPATCH is the ... St. Louis newspaper with Ass... Press Day Dispatches.
"First in everything."

The Sting Is Taken From Little Worries

By quick recourse to

Post-Dispatch Wa...

The great result produce... for all mankind.

Read by nearly everybody hereab... You druggist—our want ad. ag...

DIA...NDS ON A PR... ...NT DOWNTOWN CORNER.

...so other artic... o... ...uable jewel... ...ding fine El... a... ...altham Watch... Pi... out what yo... de... ...e, make a sm... fi... payment an... th... ...oods are you... pa... he balance $1 ea... week. You w... bu... from a relia... ho...se at spot c... prices and on y... own terms. No tape or leases t... sign. Prices ra... from $10.00 up. First payment f... $1.00 up. Call da...

’S" SNORING CAR NO CRIME

...ant Seizes Patrolman Who ...mbered Noisily, but Lieutenant Frees Him.

PASSENGERS COMPLAINED

Carr Street Commandant Upholds His Right to Nap on Way to Station.

As Police Sergeant Fred Armstrong was waiting at Sarah street and Suburban tracks to take a car to Carr Street Station late Thursday night, the passengers on a west-bound car hailed him with a request that he come aboard.

He did so, and says that on a back seat of the car he found Policeman Hugh McVey sound asleep and snoring like a steam caliope. The passengers complained that Policeman McVey had afflicted them with his snore solo for 15 blocks—he was presumably on his way to duty at Forest Park Police Station.

"It's a shame," they said. "With Gov. Folk in town, too!"

Sergt. Armstrong agreed with them, and he relieved Policeman McVey of his star, pistol and manual and took him to Carr Street Station, reporting the particulars of the case to Lieut. Nicholas Mansfield.

The Lieutenant released McVey, returned to him his star, pistol and manual and sent him on his way to Forest Park Station.

"DUB," A MAN OF DIGNITY

Ex-Gov. Yates' Friends Discover Definition of Appellation Given by Sherman.

CHICAGO, Sept. 1.—Friends of Richard Yates, former Governor, have been investigating the meaning of the word "dub."

Lieutenant-Governor Lawrence Y. Sherman, in a recent interview, said that a contest between Cullom and Yates for the senatorship would be a fight between an "antique and a dub." Friends feared that by the word "dub" Sherman intended to convey some opprobious meaning. They got a dictionary and found "antique" to mean old, ancient, of genuine antiquity, of a former fashion or style, not modern in character." This did well enough for Cullom, but they could not place the exact meaning of "dub."

"I am afraid it means chump," said Scott Cowan, grain inspector. But others were more successful.

They found it was a verb, as follows: "Dub—to invest with any dignity or new character." From this they created a noun: "Dub, a man invested with dignity." From this they have figured out that the contest between Cullom and Yates would be a contest between "a person of genuine antiquity and a man invested with dignity."

Territory Gained by Japan by the Terms of the Portsmouth Peace

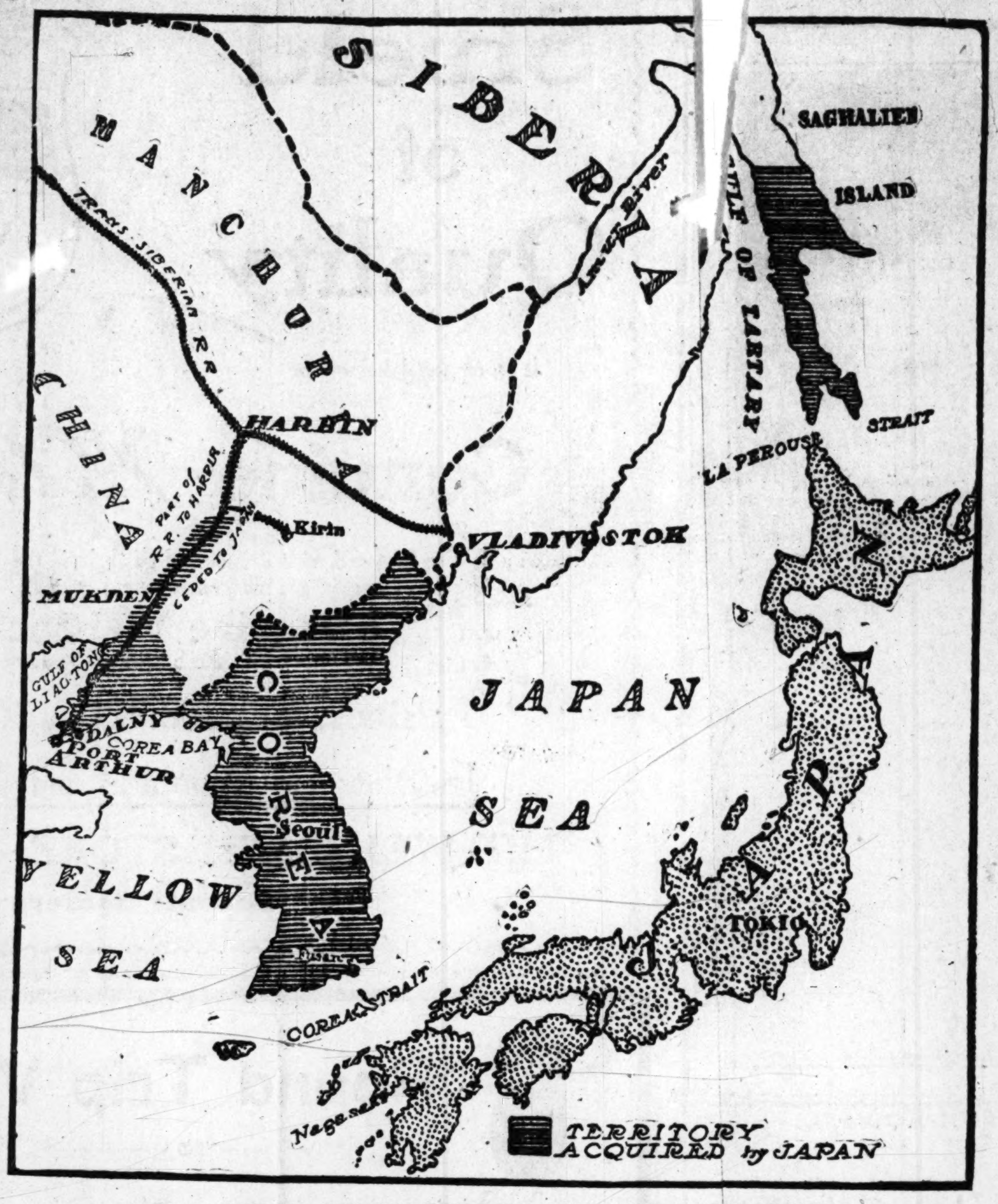

SHADED PORTIONS INDICATE TERRITORY WHICH JAPAN NOW CONTROLS.

Changes in Valuations.

From returns made to County Clerk Ruhl by the State Board of Equalization, property of the United Railways has gone up $1000 a mile, from $16,000 to $17,000, while that of the Suburban has decreased in value from $28,000 to $20,000 a mile.

NOTED PERSONS ARE VICTIMS OF FEVER

Leading Citizens of British Honduras Claimed by Worst Plague in History.

U. S. VICE-CONSUL DEAD

Rector and Wife Die, Leaving Children, Who Are Sent Back to England.

NEW ORLEANS, Sept. 1.—Private advices received here from Rev. Charles Ridge, an American Methodist minister stationed at San Pedro, stated that yellow fever has practically depopulated that place, Puerto Cortez, Cheloma and Belize, British Honduras. The epidemic is the worst that has visited Belize and Spanish Honduras in the history of either place.

Belize, where the epidemic started, was badly afflicted, many of the prominent people falling victims. Among them were Rev. T. Walter Crook, rector of St. John's Cathedral, his wife and their nurse, leaving two little children, who have been sent back to England. The only daughter of Sir Benham Swette Estcourt, Governor of British Honduras, was also a victim. Maj. Barnes, Chief of Police, was the latest, though many of the noted people were attacked.

U. S. Official Dies.

The death of George Clements of Rome, Ga., who was recently appointed United States vice-consul at Puerto Cortez, is also reported. Two years ago he went to Honduras on his bridal tour and was engaged in the merchandise business. The only phyician in Puerto Cortez was Dr. Edward Austin, an American, whose work among the victims is described as heroic.

San Pedro is a town of nearly 5000 people; of this number over 150 of the principal people have died within the past month.

Among them are Mrs. Bennaton, wife of a prominent American merchant there, head of the firm of Bennaton & Co. Mr. Baird, a wholesale furniture dealer, and Mr. Weidlin, who was in charge of Hofus & Hildebrand's establishment in San Pedro, were also victime. It is impossible to tell the number of deaths among the lower class of natives who died and were buried like sheep.

There were 41 new cases in New Orleans Thursday and six deaths; total cases to date, 1910; total deaths, 277. In the State there are now 231 cases. Thursday there were six deaths in the State. Dd. White again declared Thursday that the fever in the city is under control. No such claims are made for the State, however, where it is admitted the epidemic is raging fiercely.

In New Orleans new cases at noon, since 6 p. m. Thursday, 10; total, 10; total to date, 1929. Deathes, 1; total to date 278.

No new cases were reported at Natchez yesterday.

Oklahoma has quarantined against Arkansas and Indian Territory.

No new cases were reported at Vicksburg Thursday.

Arkansas has quarantined against Florida.

Shreveport (La.) leading citizens have asked for a rigid quarantine against the world.

FREE ROLLER SKATES!

To boys and girls. With boys' suits, $3 and above, or girls' dresses, $3 and above, at the Globe, 7th and Franklin av. See picture of skates on page 5.

GOT BARTENDER AT MORISCHE'S

Place on Olive Street Road Said to Have Been Operating Under Club Charter.

William Reynolds, bartender at Morische's Grove, on Olive street road, was arrested Thursday night by Sheriff Herpel and Deputy Campbell on the charge of selling liquor without a license.

The license for the grove was revoked recently by the St. Louis County Court on the complaint of residents of the neighborhood. A few days ago, it is alleged, operations were resumed under the name of the Hiawatha Club, a charter for which was claimed by the management.

The hearing of the case against Reynolds may be a test of the right of such liquor-selling clubs to operate. It is said that the proprietors of the German Village obtained a charter under the name of the Goethe Club, when their license was revoked, but were warned against trying to operate as a club by the Sheriff.

St. Louis has more Post-Dispatch readers every day than it has homes.
"First in everything."

827 PERMITS FOR NEW BUILDINGS

Report for August Shows Increase of 221 Over Record for Last Year.

The report for the month of August compiled in the Building Commissioner's office shows that the unusual activity in building still continues.

The number of permits issued for the 31 days was 827, and the estimated costs of the new buildings, represented by the permits is $1,855,930. The increase in the number of permits over August, 1904, is 221.

About 215 permits were issued for the erection of brick and 426 for the construction of frame buildings.

Girl Robbed in Station.

En route to Columbia, Mo., to enter the State University, Miss Ida Lahr, aged 17, daughter of a well-to-do farmer of Ellsberry, says she was robbed of $10 in cash and two certified checks, one for $500 and the other for $255. The theft was committed at Union Station, she thinks, about 9 p. m., while she was waiting for a train. The money and checks were taken from her pocketbook in some manner, she says, though the pocketbook itself was not taken.

SAYS WOMEN ROBBED HIM.

Arthur Miller, aged 16, 6208 Hartmer avenue, bellboy at the Planters' Hotel, has reported to the police that two negro women robbed him while he was en route home with $24.

He was walking on Walnut, when, passing the alley east of Eleventh street, the two women stepped out and seized him. They dragged him into the alley, one with her hand over his mouth to prevent his screaming, he says, and went through his clothes, finding the money.

Good Servants Are Hard to Get

But Servants Say That Good Places Are Hard to Get, Too.

So, if you have the GOOD place, and advertise it in

Post-Dispatch Wants

the chances are you will get the GOOD servant.

14 words, 14 cents—your druggist.

"Gately's Good Goods"

On Easy Payments.

812 N. Broadway, St. Louis. East St. Louis Branch, 325 Missouri Av.

Don't wear a "scab" suit on Labor Day. No "sweat-shop," cheaply made or prison-made suits here. All Union Label—a

Union Store Union Clerks.

School Suits.

A line that will stand the test of wear. New and at prices that are **right.** Also School Suits for little girls in our new Ladies' Dept. (Second Floor.)

Right across from Famous.

Open Daily Till 6. Saturday Night Till 10.

The big trustful store.

"Gately's"

Baby Mine

Every mother feels a great dread of the pain and danger attendant upon the most critical period of her life. Becoming a mother should be a source of joy to all, but the suffering and danger incident to the ...al makes its anticipation one of misery. **Mother's Friend** is the o... remedy which relieves women of the great pain and danger of mate... this hour which is dreaded as woman's severest trial is not only made painless, but all the danger is avoided by its use. Those who use this remedy are no longer despondent or gloomy; nervousness, nausea and other distressing conditions are overcome, the system is made ready for the coming event, and the serious accidents so common to the critical hour are obviated by the use of **Mother's Friend.** "It is worth its weight in gold," says many who have used it. $1.00 per bottle at drug stores. Book containing valuable information of interest to all women, will be sent to any address free upon application to

Mother's Friend

BRADFIELD REGULATOR CO., Atlanta, Ga.

BIRD'S-EYE MATCHES

The above brand of matches possesses the following characteristics:

1. Safety Heads prevent fire from side friction. The box can be dropped, broken or roughly handled, with a minimum liability of ignition.

2. Safety Rodents when attacking or gnawing the wax on splint end cannot ignite the match, because the main head is *non-ignitable by friction;* main head contains no phosphorous.

3. Safety There is no danger of ignition by stepping, treading or walking on Bird's-Eye Matches.

4. Safety Protected tips—strike anywhere—heads don't fly.

5. Safety The boxes are printed with *Black* ink on *White* Box Board, and bear the distinctive marks of the Diamond Match Company (Beware of Imitations).

The superiority and excellence of the product of the Diamond Match Company have been well-known to the public for upwards of twenty-five years past; and the fact that the above brand is being put up by that company, under its name and endorsement, is sufficient to recommend its adoption by the public to the exclusion of all other makes.

We are prepared to furnish the trade, in addition to the Bird's-Eye, the following brands: ***Eye, Black and White, Bull's Eye*** and ***Grocer,*** all of which possess the salient features above indicated. Note carefully the characteristics of the brands.

THE DIAMOND MATCH CO.
Manufacturers of the BEST Matches.

TAKES CHILD FROM HUSBAND'S FRIENDS

Mrs. Evans Says She Loves Him Still, but Will Prosecute Him.

Mrs. Lottie Nano Evans of St. Louis, who has sworn out a warrant charging her husband with wife abandonment, returned Thursday with their 2-year-old daughter, Edith Grace, whom she found, she says, near Crystal City, Mo., after playing detective in a search for the child.

Mrs. Evans asserts that when her husband left her he took the child with him, saying he was going West. She traced little Edith Grace to the home of relatives, who live on a secluded hill known as Buck Knob. She saw the child there and enlisted the assistance of Marshal Grossman of Crystal City to secure possession of the child.

The marshal returned with her to lonely Buck Knob and, the father not being with the baby, the officer took possession of it and placed it in the mother's custody. She at once brought the child back to St. Louis. She said Friday that if there is further danger of losing little Edith Grace she will go to Texas and take the child with her.

Detectives are said to be looking for Evans, and Mrs. Evans, who declares that she is still devoted to her husband, will aid them in the search. She says she will prosecute him if he is found.

St. Louis has more Post-Dispatch readers every day than it has homes.
"First in everything."

Negro Invents Brake Shoe.

Special to the Post-Dispatch.

LOUISVILLE, Ky., Sept. 1.—Henry Urkhart, a colored switchman employed in the local Illinois Central yards, has invented a "brake shoe" which is said to be one of the best railroad appliances invented in years, and which may make the inventor a wealthy man.

The patent precludes any possibility of the shoe slipping, shaking or dropping out, and will be a great time-saver and a safety to the railroads in many ways. Urkhart is preparing to push his patent and will organize a stock company to get it on the market.

Refrigerators

THIS GENUINE

McCray

No. 30 Refrigerator is a model of beauty and convenience, and AN ICE SAVER. Will keep all provisions in splendid condition for a longer period, with less ice than any other ice box made.

Price $19.50 N...

delivered at your residence.
Dimensions: 46½ inches high, 36 ... wide and 20 inches from front to ...
Ice capacity, 60 lbs.
Weight, 270 lbs.
See them at
Third and Loc...

HOPPER REAPPEARS IN "HAPPYLAND."

Comedian Opened With His New Piece at New Haven, Conn., Last Night.

A dispatch today from New Haven, Conn., announces that DeWolf Hopper opened his season there last night, giving his new musical piece, "Happyland," for the first time. The book and lyrics are by Frederick Ranken, and the music is by Reginald DeKoven. The piece promises to be a success. It is a Shubert production, and will be seen here later in the season. Miss Marguerite Clark, the little prima donna who was here with Hopper last spring in "Wang," is also the prima donna of the new piece, and her song "Robin" is reported to have been one of the popular features of the first night.

• • •

The New York Telegraph says that Henry M. Blossom of St. Louis went up to Saratoga this week and was awakened during the night by his clock striking 14. Henry couldn't imagine what it meant, and went to sleep wondering. The clock repeated the trick, and the librettist began to wonder if the 14 didn't have some significance. He went over to Canfield's bright and early the next morning and played 14 on the roulette table until the cows came home with the calves. The Telegraph says that Victor Herbert, who is associated with Blossom in writing the new Fritzi Scheff opera, is to get half for helping the humorist count it. Everybody who believes this story please meet at the west door of the courthouse at 9 o'clock tomorrow morning. We'll all stand on our heads.

• • •

Richard Carle got this letter a few days ago:

"Mr. Carle—Dear Sir: Can you give me a position with either the "Tenderfoot" or "Mayor of Tokio" companies. I am desirrous of a stage career but have had no experience. I am ambiejous and clever. Height 5 ft. 3¾ Age 21 years Weight 100 lbs. with my clothing on.

I would like a position that would give me a chance to work up in the profession.

Hoping to hear favorable from you I remain

Yours very respectably,"

It was from his press agent.

• • •

William H. Platt, the diminutive comedian, who appears as Awaki with Richard Carle in "The Mayor of Tokio," is only three feet and four inches in height. He is one of the few perfectly-formed little men on the stage.

• • •

Grace Van Studdiford is increasing her audiences from night to night. Saturday night's concert promises to be another record-breaker.

• • •

Coming to the Columbia next week: Spooks' Minstrels, LeRoy and Clayton, Musical Avolos, Clayton, Jenkins and Jasper, Troba the juggler, Joe Flynn, Carlin and Otto, Holmes and Waldon, Ethel Robinson, Harris and DeLoss and the Clarence Sisters.

• • •

The sale of seats for the first performance on any stage of "The Filibuster," at the New Garrick Theater, opens next Tuesday morning. In order to accommodate patrons in the retail section of the city, Manager Floyd will establish a Garrick Theater box office on Olive street, and another, or possibly two, in the West End. "The Filibuster" will bring Charles E. Evans, the singing comedian, and Kate Condon. The co... ...y is rehearsing in New York a... ...ll arrive here on the morning of ... 8. There will be three rehear... the Garrick.

• • •

...gement of the Suburban ...unces a supplemental sea... beginning on Sunday after... ..., when Richards' Juvenile ...ld the boards for a week, ... usual matinee, daily ex... and Friday. The Juvenile ...ve now approached quite a ...vor, and their show is an ...t that few people who ...re to miss.

• • •

... MacDowell's repertoire at ...ill be "Antony and Cleo... ...nonda," "La Tosca" and ... In the opening week Mr. ...

Blackmore, Kephron, the slave; Charles D. Herman, Demetrius; True S. James, Octavius; L. Rufus Hill, Thysus; James Wiley, the Governor, and Jessaline Rodgers, Cleopatra, a part for which by figure, voice and temperament she is said to be peculiarly fitted.

• • •

Next week Forest Park Highlands will have Arthur Buckner, another cycle wonder just over from Paris; Delphino and Delmora, Henderson and Ross, the Vivians and the three Conleys following. The A. O. U. W. and D. of H. will hold a picnic at the Highlands next Saturday.

• • •

Sam Rice, who is billed as a whole show in himself, will be at the Standard Theater next week with the Merry Maidens company.

• • •

Lulu Glaser Begins Her Season in "Dolly Dollars."

Special to the Post-Dispatch.

ROCHESTER, N. Y., Sept. 1.—Miss Lulu Glaser began her season at the Lyceum Theater last night in "Dolly Dollars," a new musical piece by Victor Herbert and Harry B. Smith. She is under the management of Charles B. Dillingham and seems to have the best piece that has fallen to her since "Dolly Varden." The company will open the Knickerbocker Theater, New York, next Monday night.

SPOTTED BECAUSE HE SPAT

Butcher, It Is Charged, Refused to Heed Remonstrances and Was Arrested.

Because, it is alleged, he persisted in spitting on the floor of a street car in spite of the remonstrances of women passengers, Andreas Boehlein, a butcher, of 1212 North Twelfth street, was arrested Thursday night and held several hours at Central District Station.

Charles Rigger, conductor of a Tower Grove car, says that he asked Boehlein to stop, but without effect. The conductor waited until the car reached Four Courts and summoned a policeman, who arrested Boehlein. Bond was obtained by the prisoner after several hours' waiting.

Coast Hop Market Opens.

PORTLAND, Ore., Sept. 1.—The hop market for the season of 1905 has opened with prices ranging from 16 to 14½ cents per pound.

Five hundred bales of choice hops were sold for England at the top figure for October delivery. Two hundred and fifty bales of prime brought 14½ cents.

The Exquisite Flavor of Mocha and Java, with just a suggestion of the Arabian—a High-Grade

COFFEE

25c a lb. in packages.
Ask your Grocer.

SCHOTTEN'S 1904 ROASTED COFFEE ST. LOUIS

MISSOURI PACIFIC RAILWAY

TO **KANSAS CITY** AND RETURN

$6.00 IN Coaches and Chair Cars.
$8.00 IN Sleeping Cars.

Night Trains, Sept. 1st.
All Trains, Sept. 2nd.
Return Limit, Monday, Sept. 4th.

City Ticket Office, Sixth and Olive Sts., Union Station

LOFTIS SYSTEM DIAMONDS ON CREDIT

The Gift of all Gifts to a Lady is a Diamond. Diamonds win Hearts. Come and look through our salesrooms and make a selection, and we will let you have the Diamond on Credit. All you have to do is to make payment of a small fraction of the price, and we deliver the Diamond to you; the balance can be paid on easy weekly or monthly payments. Call or write for Catalog — 1000 illustrations. Open until 6:30 p. m. Wed. and Sat. until 10 p. m.

Special Attention Given to Mail Orders

Save a Diamond—Win a Heart.

The Gold Medal, highest award, which we won at the World's Fair, St. Louis.

We are now selling Elgin and Waltham Watches, in gold filled cases, guaranteed for 20 years, for only $15. Terms: $2 down, balance $1 weekly.

$15

The Old Reliable, Original Diamonds-on-Credit House

LOFTIS BROS & CO...

Diamond Cutters Manufacturing Je...

The Stratton "THE Silv... BRAND" is a Summer favorite with good dre... Geo. P. ...e & Co. Troy, N. Y. 2 FOR 25c

...HALLOW MEN ...elieve in Luck; STRONG MEN In Cause and Effect"

Luck finds a job for one man and leaves ten in idleness.

EFFECTIVE ADVERTISI... in POST-...

It isn't their *price* that has made *Turkish Trophies* the largest-selling Turkish cigarettes in the world.
It's their *quality*—the rich, pure, smooth but delicate fragrance of a blend unsurpassed at *any* price and equaled in other brands only at twice the price, or more.

TURKISH TROPHIES
CIGARETTES
are the *only* Turkish cigarettes that give *all* the characteristics of high-class Turkish leaf in a pure and perfect blend at
10 FOR 10 CENTS
Everywhere
THE FLAG GIRLS—Exquisite reproductions of large size (6x9 inches in *fourteen colors*) of the famous paintings; series of 25 beautiful women in characteristic national costume. Effective decoration for den, club-room or cafe. The whole series sent postpaid for 25c.
S. ANARGYROS, 111 Fifth Ave., New York.

First Woman Delegate t[o] Postal Clerks' Conven[tio]n

MISS ELIZA R. TUNNICLIFFE PHOTO BY MURILLO

Former Superintendent of Union Station Office Will Be One of Ten Representing St. Louis Members at Cedar Rapids Convention.

Miss Eliza R. Tunnicliffe of 2305 La Salle street, will be the first woman delegate of the St. Louis Postal Clerks' Association to the national convention of postal clerks. The convention will begin in Cedar Rapids, Io., Sept. 4. In the St. Louis delegation will also be nine men, the 10 delegates representing 450 clerks.

Miss Tunnicliffe has been in the postal service four years. The first year she spent at the central office, after which she was transferred to the substation at Union Station. She was immediately placed in charge of that station. During the World's Fair the work of the station became so heavy that a man was put in charge and Miss Tunnicliffe made first assistant.

Miss Tunnicliffe was chairwoman of the ladies' committee last year, when the postal clerks' convention was held in St. Louis.

The other delegates are: M. A. Desmond, A. G. Betz, Emile Eberhardt, W. A. J. Gervitz, G. W. Kelsch, F. Lautenschlager, Harry McCaffery, H. J. Maher and John H. Smith. Mrs. McCaffery and Mrs. Desmond will accompany the party, some of whose members leave Saturday and the rest Sunday.

DEPEW CO. LOAN REPAID EQUITABLE

Amount With Interest Nearly $300,000, Contributed by Unknown Parties.

Special to the Post-Dispatch.

NEW YORK, Sept. 1.—The $250,000 loan to the Depew Improvement Co. standing on the books of the Equitable Life Assurance Society for more than seven years, which involved Senator Depew in hostile criticism, has been paid with interest and other charges, the total amount being $293,850.82.

Who besides Senator Depew contributed the money to settle the debt was not revealed. The exact amount of Depew's contribution was not stated. H. McK. Twombly, John Jacob Astor, Dr. Seward Webb and one or two others are believed to have put up part of the sum. These men formed the Reorganization Committee of the improvement company.

Mr. Depew made his long-promised explanation of his part in the $250,000 loan to President Morton. He denied that he used his influence as an Equitable director to have the company make a bad loan, but said he believed the security at the time was ample. He also denied that he at any time promised to become personally responsible for the debt.

The Bryant & Stratton College.

Students may enter now for the fall term of the day and night school; will reopen Sept. 5. Apply at the college office, fifth floor of Century building, corner Olive and Ninth streets.

Mrs. Nancy Dausman Dies.

Mrs. Nancy Dausman, for 60 years a resident of St. Louis, died Thursday at the home of her son Dr. Henry L. Dausman, 4361 Finney avenue. She was 82 years old and was the widow of a wealthy tobacco manufacturer. Mrs. Dausman was a charter member of the First Christian Church, whose pastor, Rev. Dr. Brandt, will conduct her funeral services.

FREE ROLLER SKATES!

To boys and girls. With boys' suits, $3 and above, or girls' dresses, $3 and above, at the Globe, 7th and Franklin av. See picture of skates on page 5.

Cuts Wrists After Quarrel.

Having slashed both his wrists with a razor, Arthur Kuehn, aged 33, of 3538 South Second street, bade his children good by and laid down to die. One of the children called Dr. Parker from South Side Dispensary. Kuehn will recover. Quarrels with his wife were the cause of his attempt, he told the police.

When You Take Your Diamond.

Pay a little when you take your Diamond. We will fix balance so you can pay it easily. Loftis Bros. & Co., 2d floor, Carleton Bldg., 6th and Olive.

Girl Missing From Home.

The police have been asked to find Edith Frizel, aged 14, missing since Tuesday from the home of her mother, Mrs. Susan Frizel, 910 Hickory street.

ST. LOUIS YOUTH GOES TO GREECE

James Martin Wins Traveling Scholarship and Will Make European Tour.

James Martin, son of Mrs. Ida Martin, superintendent of the St. Louis Public Kindergarten, has been awarded a traveling scholarship by Harvard University. He graduated from Washington University last year.

The young man sailed for Greece Sept. 28. He will stop for research work in the libraries and museums of Liverpool, London, Paris and Rome. He will spend an entire year in study at Athens. Last year he was awarded a Greek scholarship by Harvard.

YALE
Everybody's fond of a good cup of coffee—few have it. Yale Coffee assures good coffee—a ripe berry, rightly roasted, properly blended—packed in 1, 2 and 3 lb. cans (whole, ground or pulverized).
Steinwender-Stoffregen Coffee Co. St. Louis, Mo.

2d ANNIVERSARY SALE
SOLID GOLD SPRING RIMLESS EYEGLASS, WITH FIRST-QUALITY LENSES, $3.00 VALUE, AT
$[1].00
Eyes Examined
Dr. Chas. Reilly
charge of the Optical De[partment]
the E. Jaccard Jewelry Co.
CHAS. REILLY OPT[ICAL CO.]
619 LOCUS[T]

This is the Shield of Quality
THE SHIELD OF QUALITY MANUFACTURED BY WELSBACH COMPANY. LICENSED MANUFACTURERS. WELSBACH QUALITY
It is on the label of the Genuine Welsbach
¶ The best and most economical gas light in the world.
¶ Saves eyesight, gas bills, mantles and repairs.
¶ Ask for / ¶ Insist on / ¶ Get } Genuine Welsbach Mantles with the Shield of Quality on the label.
Prices, 35c., 30c., 25c., 20c., 15c.
Imitations are Worthless and Extravagant.
THE WELSBACH STORE, 1011 Olive St. and all dealers

"THE ONLY WAY."
$6.00 Kansas City AND RETURN
Good in Coaches and Chair Cars Only. No baggage checked.
$8.00 round trip, plus usual extra charges, for tickets good in Pullman cars. Baggage checked on $8.00 tickets.
All tickets good leaving St. Louis Friday night, Sept. 1st, and on all trains Saturday, Sept. 2d, 1905. Good returning up to and including last train leaving Kansas City Monday night, Sept 4th.
The Red Flyer—Leaves St. Louis 9:06 a. m.; arrives Kansas City 5:20 p. m. A new day train. Matchless in beauty, elegance and comfort. Superior smoking cars; revolving seat chair cars, free of extra charge; dining buffet, library cars, Pullman parlor observation cars.
The Electric Lighted Night Limited—Leaves St. Paul 10:15 p. m.; arrives Kansas City 7:15 a. m. Finest Reclining Chair Cars without extra charge. Pullman's latest models in sleeping cars. Electric lights in every berth.
The New Short Line. Rock Ballast. No Dust. Heavy Rail. Smooth Track. Easy Riding. Trains "On Time."
$16.50 to Denver and Return—On sale August 30th to Sept. 4th inclusive.
Chicago & Alton
Ticket Office, Carleton Building, Sixth and Olive Streets.

$6 Round Trip Via Burlington Route TO KANSAS CITY
GOOD IN CHAIR CARS ON NIGHT TRAINS OF SEPTEMBER 1st AND ALL TRAINS OF THE 2d.
THE RATE FOR TICKETS GOOD IN PARLOR AND SLEEPING CARS DAILY UNTIL SEPTEMBER 2d WILL BE $8.
3 FINE TRAINS DAILY
Ticket Offices: Corner Broadway and Olive and Union Station.

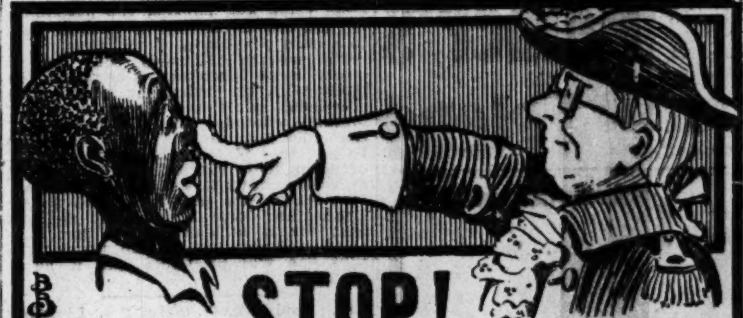

STOP!
Don't Beat Those Carpets to Pieces
The only way to take out the dirt is to blow it out by Compressed Air. We will clean a 9x12 Rug for $1 on the floor. We will disinfect the house free before we leave, killing all insects, moths, ants, roaches, etc.
Call Up the General Compressed Air Housecleaning Co. Both Phones.

INDIA AND CEYLON TEAS
Green or Black
The *Blacks* draw deep Ruby Red. Chocolate when cream is added. The *Greens* clear bright Amber.
They are readily known in this way.
Sold by all Grocers loose or in following reliable packets—BLANKE'S GRANT CABIN—LIPTON'S—MARAVILLA—[QU]AKER BRAND—SALADA—ET[...]Y'S—TISSERA'S.

EXCURSIONS. EXCURSIONS.

L&N EXCURSION
MT. VERNON, ILL., AND RETURN, $1.25
Woodlawn, Ashley, Nashville, Addieville, Okawville, Venedy, Queen's Lake, New Memphis, Mascoutah, and all intermediate points, $1.00 round trip.
Train Leaves 8:12 a. m., SUNDAY, SEPTEMBER 3d.
Ticket Offices, 206 N. Broadway and Union Station.
Telephones, Main 3170; B1603.

FRISCO SYSTEM FAMILY EXCURSION
SUNDAY, SEPT. 3,
[To S]alem, Arlington, Jerome and Inter[me]diate Fishing Resorts on the [Mera]mec and Gasconade Rivers
ROUND TRIP RATES $1.25 TO $2
Train[s leave] Union Station 7:45 a. m., Tower Gr[ove] 8 a. m., returning arrives 10:50 p. m. [...] 10:40 p. m., Union Station
Tickets: U[nion Sta]tion and Tower Grove.

ELKS
FAMILY EXCURSION On Steamer CITY OF PROVIDENCE
SAT., SEPT. 2 TWO TRIPS
Boat leaves 2 and 6 p. m. Returns 5 and 11 p. m. Benefit Charity Fund St. Louis Lodge of Elks. Supper served 5 to 8 p. m. by Zeller Bros.
Tickets 50c each. Children under 12 years accompanied by adult free. One ticket good for both trips. Plenty of amusement for all on boat. Tickets at Jesse French Piano Co.

75c to $1.50 EXCURSION
—TO—
BUNKER HILL, LITCHFIELD, HILLSBORO, NOKOMIS, PA[NA], SH[ELBYVILLE], MATTOON, And R[e]turn.
SUNDAY, SEPT. 3,
Via BIG FOUR ROUTE
Train Leaves Union Station at 8:32
$5.00 To Louisville, Ky., And Return $5.00
VIA HENDERSON ROUTE
SATURDAY NIGHT, SEPT. 2d.
206 N. BROADWAY AND UNION STATION.

GRIFFIN EXCURSION
MISSOURI PACIFIC RAILWAY
HERMANN, MO., (COUNTY FAIR)
SUNDAY, SEPT. 3.
$1.25 ROUND TRIP.
Train leaves Union Station 8:20 a. m.; returning arrives at St. Louis 9:30 p. m. Tickets, Sixth and Olive streets and excursion agents at Union Station, Tower Grove and Kirkwood.

THE POST-DISPATCH WANT AD COLUMNS
A[re] overflowing with opportunities gra[sped by] the men and women who will [...] them.
Mo[re] articles recovered through the Post-Dispatch Lost and Found Bureau than through any other paper in St. Lou[is].

[THE] POST-DISPATCH is the only [...] newspaper with Associated [Press] Dispatches.

SCHOOL OUTFITS for BOYS AND GIRLS
We have everything ready for the opening of school—Boys' Trousers and Waists, Hats and Caps; Girls' Dress Materials, Neckwear, etc.
SPECIAL:
STRONG SCHOOL STOCKINGS for Boys and Girls; ribbed, reinforced at knees and heels, guaranteed fast black, at 25c
BANNER STORE
QUALITY HIGHER THAN PRICE
Open Evenings Until 9 o'clock.
Cor. Olive and Vandeventer.

TO SECURE DOMESTIC HELP
—Use—
POST-DISPATCH WANTS.
Your Druggist Our Want Ad Agent.

SCHOOLS AND COLLEGES. SCHOOLS AND COLLEGES.

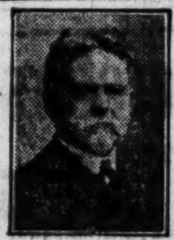

G. W. BROWN, Pres.
New School for St. Louis
New Building, Corner Delmar and Vandeventer. Call and inspect our beautiful rooms. Splendid facilities.
Brown's Business College
Will Open September 5th. Thirty years of success. Seventeen new, clean, splendid schoolrooms. [Loc]ation, light and ventilation ideal. Strong faculty. [L]atest and best methods. Business, Shorthand and [Pre]paratory Courses. Day and Night Sessions. In a word, better advantages, at less expense, than can be found elsewhere. Brown's Booklet mailed free. Address Principal F. C. Each, Brown's Business College, corner Delmar and Vandeventer, St. Louis, Mo. Enroll now.

Smith Academy.
The office of Smith Academy is temporarily changed to N. E. corner of 27th and Locust streets, in the old Mary Institute building. Office hours 9 to 11 a. m. Pupils may be admitted here for the coming academic year. CHARLES P. CURD, Principal.

ST. LOUIS VETERINARY DENTAL COLLEGE.
A short, popular, practical and scientific course for [...] time and means. Eleven weeks secures diploma. A demand now in every [...] profession. Large fees await the expert. Only institution of its kind in the wo[rld ...] faculty a specialist of subjects taught. Session opens October 2. Write for [...]
J. W. WATSON, V. S., Dean [...] Sts., St. Louis, Mo.

[N]IGHT SCHOOL
[Mon]day, Wednesday and Friday evenings, at [the] Columbia Commercial College, 410 N. 9th [...] $5 per month, or a term of 4 months for [...] We teach Shorthand, Typewriting, Bookkeeping, Penmanship, Arithmetic, English, etc. Students attending this college [rece]ive personal instruction from the [...] C. C. Chrisman, expert shorthand [and wri]ting teacher, and H. D. Goshert, [...], and teacher of bookkeeping. [...] Bell phone Main 3817.

CHOLER[A] MORBUS
Diarrhoea, Dysentery, F[lux], Cholera Infantum and similar troubles can be quickly and permanently cured by
WAKEFIELD'S BLACKBERRY BALSAM
It's a sure cure and does [...] drug stores.

B[i]liousness
"I have used your valuable Cascarets and find them perfect. Couldn't do without them. I have used them for some time for indigestion and biliousness and am now completely cured. [I] recommend them to everyone. Once tried, you will never be without them in the family." Edward A. Marx, Albany, N. Y.
Best For The Bowels
Cascarets
CANDY CATHARTIC
[THE]Y WORK WHILE YOU S[LEEP]
Pleasant, Palatable, Potent, Taste Good, Do Good, Never Sicken, Weaken or Gripe. 10c, 25c, 50c. Never sold in bulk. The genuine tablet stamped C C C. Guaranteed to cure or your money back.
Sterling Remedy Co., Chicago or N. Y.
ANNUAL SALE, TEN MILLION BOXES

CH SKEPTIC OF ITZHOFF'S RECORD

ɔago Bluebeard Sees No Reason Why New Yorker Shouldn't Marry 1000.

OMEN WANT TO WED."

arry Well, but if Not, Marry Anyhow," Is Woman's Motto, Says Johann.

al to the Post-Dispatch.

HICAGO, Sept. 1.—"Yes, I've read it this Witzhoff," said Johann Hoch y, "and about the thousand women s charged with marrying and dens.

don't believe it. The papers are ing him like they did Johann. They a big fuss over very little. If he ed to marry a thousand women I think he would have any trouble pt from the law.

most any man can marry a thoui women if he is attentive and perring

ll women who are not married want get married. Some are discriminatthe majority are not. The marrymania never leaves them. From dhood they instinctively know and later taught that their one great ect in life is to marry well, and if well, marry anyhow.

Men of brains and physical attracness are not the most successful women. It is the man who is pathetic and attentive. A 'good niser' can do anything with women. hey charge me with being a 'good niser,' but it is not so.

Vomen have so much freedom in country that they marry as they se without consulting anyone. This zhoff seems to be a good-looking ow and perhaps became engaged to y women, then the women afterds say they were married to him. t is the way they did to Johann ch."

nspired by the hope of a continuance his "luck" which has saved him m the gallows three times, Hoch, ose appeal to the Supreme Court is v pending, issued several hundred ds from the County Jail with his ure engraved on one side and an inal "poem" on the other.

I wrote it all myself. Guard George ley helped me edit it, but I get all 'rake off,'" said Hoch. As the ne of writing "poetry" is not punble under the Illinois laws, Hoch es with impunity, as follows:

elve jurymen did a cruel wrong to me,
hose minds with prejudice against me,
ho sought to take from me my life,
r murdering my poor, dear wife.

here was more, but that is sufficit.

Woman Burned at Home.

ying to put out a fire in her kitchen et Mrs. Anna Hefenbrock of 558 Ba- avenue was severely burned about ds, arms and neck. Damage to se, $300.

Sc ool again—new clothes for the boy—this time try a "Hercules-Kantwearout" Shower-Proof Suit—you could look the world over and not find better wearing, better appearing boys' clothes.

A "Hercules" will please your boy because it is a "mannish" suit—long, loose double-breasted coat—broad padded shoulders—full back and plenty of freedom across chest—wide and tapering lapels—pants close around the waist but free in the hip and legs.

A "Hercules" will please you because it will outwear two "common" suits—and cost no more than one.

We will give you a "Hercules" free if you can find a thread of cotton in the fabric—yarn strong and closely woven—colors absolutely fast.

All pants seams double stitched—seat and inside leg seams covered with tape—impossible to break a seam—cloth will give out before seam breaks. Pants full lined with cold shrunk Irish linen—makes pants stronger, warmer, sanitary.

Coat full lined with extra strong double-warped Italian cloth. Two sleeve linings instead of one where the wear is greatest (patent applied for)—first lining wears out rip it off—new lining in place—no trouble at all.

Strong ivory buttons—strong silk sewed button holes—strong linen thread sewn through and through button and wound round and round neck—removes strain from cloth—and we are not skimpy with thread.

Waist band of elastic webbing. Unshrinkable materials throughout.

Every suit labeled "Hercules"—don't be deceived by imitations.

For boys 6 to 16—double breasted two-piece Knee-Pants Suits only—one price everywhere—Five Dollars

Name of your clothes man and age of your boy—we will send a "Hercules" free for inspection

Daube, Cohn & Co. Chicago

Kantwearout

Post-Dispatch Newsboys No. 52

LAWRENCE JOCUT, 1926 S. BROADWAY.

"There is a good chance for new boys to make money selling the Post-Dispatch in our district," said Lawrence Jocust, Post-Dispatch newsboy, who sells at Broadway and Lesperance street.

Lawrence sells for Branch Manager Frank Samona, whose Post-Dispatch branch is located at 1901 South Seventh street.

"Mr. Samona taught me how to make money selling the Post-Dispatch," said Lawrence, "and I am sure he will teach new boys also."

Lawrence is a solicitor and during his spare hours he goes among the people in his neighborhood and makes a canvass for the Daily Post-Dispatch.

As a result, he now has 45 regular customers, to whom he delivers the Post-Dispatch regularly. He says: "I try to get new regular customers every day."

After he delivers to his regular customers he sells on his corner at Broadway and Lesperance street.

Lawrence earns $5 a week.

He is thoroughly convinced that new boys may be successful in making money selling the Post-Dispatch if they will join the company of regular boys who get their papers at Samona's branch.

"BALDY" RYAN BUYS THEATER

St. Louis Man in Combination With Tim Sullivan and Considine of New York.

Special to the Post-Dispatch

CLEVELAND, O., Sept. 1.—"Our plan is to own or control a theater in every city of more than 100,000 inhabitants in America," said John J. (Baldy) Ryan of St. Louis at the Lyric Theater today, in outlining the plans of the International Amusement Co.

"We are not lessening the opportunities of the actor," he continued, "but on the other hand our syndicate will prove a boon to the profession. We now have 36 theaters and in a short time will be able to book our people for 52 weeks in the year. This big circuit and the fact that we give three or four shows a day in all of our houses enables us to cut down the prices at the box offices and there the public is benefited.

"Our chain already extends from the Atlantic to the Pacific, and from the Gulf of Mexico to the Canadian border. It is my part of the work to build new theaters or purchase theaters already in existence, and as I go out I have unlimited capital back of me to do things on a grand scale.

"We will shortly include Pittsburg, Detroit, Buffalo, Columbus and all nearby cities of our circuit. Where we cannot buy we will build, and there will be no delay. Timothy D. Sullivan, John Considine and Edward Burke of New York are trustees, and S. M. Cohen of Portland, Ore., is vice-president. Mr. Considine, father of the idea, is president."

CHARGED WITH FOUR WIVES

Man Under Arrest in Indiana Accused of Three Marriages in Illinois.

INDIANAPOLIS, Ind., Sept. 1.—Accused of having four living wives, Chas. Tuller, alias Reidy, is under arrest here. He was living with Mrs. Nannie Tuller. A woman is expected from Arcola, Ill., to assist in the prosecution.

It is stated that his matrimonial career was begun in Springfield, Ill., when he married Hessie Davis, now dead. The charge is made that Jane Reid of Springfield became Mrs. Tuller at Monticello, Ill., during the life of Mrs. Hessie Tuller.

Tuller is charged with marrying Nannie McGrath in this city in 1901, while living with the second Mrs. Tuller. Later he is charged with marrying Elizabeth Brown of Sulivan, Ill., deserting her and returning to his wife in this city, when he was arrested.

The Passing of Rinkel's Grove.

The large tract of ground, comprising several acres, located on the southwest corner of Goodfellow and Easton avenues, known as Rinkel's Grove, and which has been, for many years, a landmark in the western part of the city, has been placed in the hands of Oreon E. Scott & Co. to be improved, subdivided and sold as city lots. A street will be run through from east to west, known as Rinkel place, and Laurel place will be opened south from Easton.

DEAD IN NEW YORK.

Mrs. Alicia Lyons Warren Formerly Lived in St. Louis.

News of the death of Mrs. Alicia Lyons Warren, wife of John E. Warren, former resident of St. Louis, has been received from New York. Death occurred at the home of her son, John P. Warren, a former well-known newspaper man of St. Louis.

Mrs. Warren, who was 60 years old, was known for her charitable work in St. Louis. The funeral will occur Saturday, with interment in Calvary Cemetery, New York.

On Credit! On Credit!

We invite you to see the finest Diamond salesroom in the city. Diamonds and Watches on easy payment account. Loftis Bros. & Co., 2d floor, Carleton Bldg., 6th and Olive.

Traveling Man Lost Grip.

While his back was turned for five minutes Thursday night at Union Station, J. W. Atkinson, Colorado Springs traveling man, says that his grip was stolen. He lost about $100 in clothing and a revolver, he says. The grip was taken while he was buying a ticket.

Good Printing Pays.

We do it—any description. We deliver on time. Greeley Printery of St. Louis. S. J. Harbaugh, President.

"Original McKinley Man" Dead

NEW YORK, Sept. 1.—Thomas Fitchie, ex-Commissioner of Immigration of this port and the "original McKinley man" of Kings County, is dead at his home in Brooklyn. He was 72 years old and retired some time ago from active politics owing to ill health.

PLANS MUNICIPAL EXHIBIT.

Chicago Wants International Show of Accomplishments.

CHICAGO, Sept. 1.—Plans for a gigantic municipal convention and exhibition of civic accomplishments in Chicago next year are being made by the city officials and the commercial associations.

An effort is being made to capture the gatherings of the different municipal societies in the United States and Canada for a joint congress next year, which will rival the recent municipal congress in Dresden.

Mrs. Winslow's Soothing Syrup for Children teething cures wind colic, diarhoea, etc.

ROSS MURDERER CAUGHT.

Negro Confesses to Killing Kerryston Man and Wife.

SEATTLE, Wash., Sept. 1.—Charged with the murder of Philip H. Ross and wife and the burning of their saloon at Kerryston, to conceal the evidences of their crime, Adam Moore, a negro, and John Dallas, who came from Louisiana in the same gang to work in the Kerry sawmill several months ago, have been arrested by officers of this city and county.

Moore was caught at Cleelum, in Kititas County. He confessed. A letter which had been received by the murdered man was found on the prisoner's person.

Dallas was arrester in Seattle. He denied that he ever had been in Kerryston.

CLOSING LAW INDORSED.

Sunday School Association Elects Four St. Louisans.

BOONVILLE, Mo., Sept. 1.—At the sixth session of the fortieth annual convention of the Missouri Sunday School Association, Gov. Folk's action in regard to the Sunday closing law was indorsed. Officers were elected as follows:

Hanford Crawford, President, St. Louis; Rev. G. P. Balty, first Vice-President, Kansas City; Howard Ellis, second Vice-President, New Florence; Charles C. Nichols, third Vice-President, St. Louis; L. L. Allen, fourth Vice-President, Peirce City; P. M. Hanson, Treasurer, St. Louis; R. L. Gurney, Secretary, St. Louis.

Globe 7th & FRANKLIN AVE.

THE WORLD'S GREATEST CLOTHING STORE.

Closed All Day Monday--Labor Day!

DO YOUR SHOPPING SATURDAY. THE BIG STORE IS OPEN TILL 10 P. M. TWO DAYS' BUSINESS MUST BE DONE IN ONE!

Remarkable Sales in All Departments That Are Irresistible

Globe 7th & FRANKLIN AVE.

THE WORLD'S GREATEST CLOTHING STORE.

FREE! $1000 IN PRESENTS TO BOYS AND GIRLS TOMORROW!

FINE PAIR ADJUSTABLE ROLLER SKATES!
GUARANTEED "LIBERTY" WATCH AND FOB!
DANDY POCKET KNIVES!
SOUVENIR CHATELAINES!

FREE!

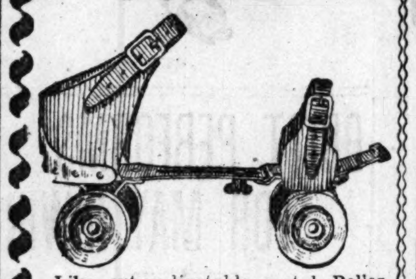

Like cut—adjustable metal Roller Skates. Beauties, with leather straps and buckles back and front. Roller Skating is all the go this fall. These Skates free to boys and girls! With Boys' Suits, $3 and up, or Girls' Dresses, $3 and up.

FREE!

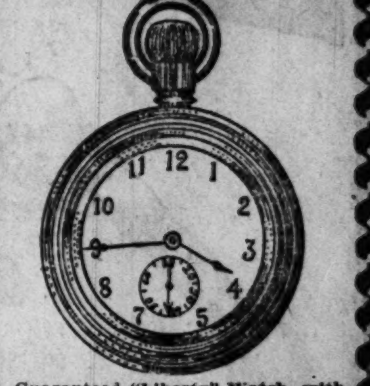

Guaranteed "Liberty" Watch, with fob, free with Boys' Suits $4.95 and above.

A SALE OF SCHOOL APPAREL WHERE $1 POSITIVELY DOES THE WORK OF $2

Boys' $3 Suits Only 1.50

Neat double-breasted Cheviot Suits—up-to-date patterns—strong trimmings. Special Saturday 1.50

Boys' 3.50 Suits at 2.00

Elegant Wool Cassimeres, double-breasted, in black, blue and fancy shades; very nobby styles. In the special sale tomorrow, only $2

Boys' 5.00 Suits for 3.00

Beautiful pure wool materials, Russian, Norfolk and double-breasted styles. Tasty patterns. A very special sale tomorrow $3

And a pair of Roller Skates FREE.

Boys' 8.00 Suits at 5.00

Imported pure wool Worsteds and Serges, very finest grades; all novelty styles, including "Buster Brown;" absolute $8 Suits—special Friday $5

And a fine Watch and Fob FREE.

7.50 for Boys' $10 Suits

KNEE PANTS AND WAISTS REDUCED!

75c Mother's Friend and K. & S. Waists—Sale Price 45c

1.25 Mother's Friend and K. & S. Waists—Sale Price 75c

Boys' 75c Knee Pants, blue, black and fancy all-wool cheviots—Friday only 45c

Boys' 1.25 finest Knee Pants, imported worsteds and serges; sale price tomorrow ... 75c

Girls' $5 School Dresses at 3.00

Made in the Buster Brown, Peter Thompson and Russian Blouse styles, come in beautiful chambray, grass linen and madras cloth; some made with pleated skirt. Tomorrow, special at $3

And a Pair of Roller Skates Free.

Girls' $4 School Dresses at 2.00

Made of solid colored butcher linen and chambray, in the Peter Thompson and Russian Blouse style; all neatly trimmed. Tomorrow, sale price $2

Girls' $3 School Dresses at 1.49

Made of fancy striped gingham and percales; suspender and Buster Brown styles. Tomorrow, sale price 1.49

2.50 School Shoes at 1.40

Boys' 2.50 Box Calf and Vici Kid School Shoes, with heavy double soles; every pair guaranteed to give satisfaction. Sale price 1.40

And a Pocket Knife Free.

2.00 School Shoes Only 1.35

Misses' and Children's 2.00 Box Calf and Vici Kid School Shoes, with heavy soles, patent leather tips—every pair guaranteed to wear. Sale price. 1.35

And a Souvenir Chatelaine Free.

BOYS' 35c SCHOOL CAPS FOR 19c

Just the thing for school. All new shapes and shapes; splendid styles. Sale price 19c

GIRLS' 39c TAMS GO AT 19c

Very nobby Hats for school. Splendid wearing. Don't miss seeing them at only 19c

TIMELY SALE OF MEN'S NEW FALL SUITS

$9½ FOR $12½ "LENNOX" SUITS!

The Globe Is Sole Agent in St. Louis and Offers Them Below Price Tomorrow.

By a clever piece of merchandising the Globe has succeeded in securing the **sole agency** in this city for the celebrated "Lennox" Suits for Fall. These suits are **"strictly it"** in Paris, London and New York. St. Louis stores tried hard to secure them, but the **Globe alone** captured the prize. You must wear a **"Lennox"** suit to have the **latest**. They come in single and double-breasted swell grays, olives, tans, blues and blacks. **Strictly all-wool** and fashioned as only **"Lennox"** Suits are. In every other city **"Lennox"** Suits sell at $12½. To introduce them in St. Louis, 500 swell **"Lennox"** suits for tomorrow at only $9½

The Ultra Fashionable Baltimore Tailor-Made Suits

Conceded the world over as the infinitely **superior** Ready-to-Wear Garments, are handsomer than ever this Fall. For these grand garments the Globe is **sole agent** in St. Louis. Every conceivable imported and domestic pure wool fabric in the most fashionable designs. The equal of finest tailor-made garments at double the price. See them .... $17½ to $25

Only $2 for Men's $5 Worsted Pants

$2 A Snap Tomorrow! 1000 pairs of beautiful pure Worsted Dress Trousers. Finest patterns imaginable. Merchant tailor-made. Absolutely 4.00 and 5.00 values. Don't miss them, we tell you! Choice.. $2

1.50 for Men's 2.50 All-Wool Cassimere Pants

1.75 for Men's $2½ "Peerless" Hats

The new hat fad. Globe are sole St. Louis agents. Look for the stamp **"Peerless"** in each hat. None other **genuine. Don't be fooled. Stiff and Soft Styles. All new Shades.**

The Regular $2½ Styles at 1.75

The Regular $3½ Styles at 2.50

Men's and Women's Shoes Below Price

Men's $3 Shoes at 2.19

Vici Kid and Box Calf, single or double soles, newest toes. On sale tomorrow only 2.19

Ladies' $2 Shoes at 1.39

Special sale tomorrow. LACE SHOES, in vici kid, patent leather tip, single and double soles, $2 grades, only 1.39

Ladies' Fine $2½ Waists at 98c

Choice tomorrow of 300 beautiful Waists in Point d'Esprit, Lawn, Dimity and pure Linen—handsomely trimmed—actual $2 and $2½ qualities—tomorrow, special 98c

1.35 for Ladies' 3.00 Wash Dress Skirts

Come in White Linen, also black and white checked Percales; made with the new kilted flounce—all are worth up to $3—tomorrow, special at 1.35

ALTERATIONS FREE IN GLOBE CLOAK DEPARTMENT.

Open Saturday Night Till 10

The Globe Will Press Your Clothes Free!

From tomorrow on the Globe will keep in repair and press all clothes bought here **FREE OF CHARGE!** If you're going out, send them to us and we'll press them out in good shape for you. This is the most liberal offer any clothing store in America has ever made! **It's something new.**

Money Back if Not Satisfied

Globe 7th & FRANKLIN AVE.

FREE TICKETS TO FOREST PARK HIGHLANDS.

Men's Shirts at ½

Finest Imported woven Madras, knife-pleated fronts, soft laundered, plain white or fancy patterns, cuffs attached or detached, compare with any 1.50 shirt in the city at 95c

Summer Underwear

Almost Given Away!

A choice variety of fancy Balbriggan Shirts or Drawers; blue, brown and tan colors, positively 50c kind at ½ price 25c

Globe 7th & FRANKLIN AVE.

FREE TICKETS TO WEST END HEIGHTS.

ALL THE NEWS OF BASEBALL AND SPORT WORL[D]

BROWNS REST AFTER THREE STRAIGHT DEFEATS

WRIGHT WINS NATIONAL TENNIS TITLE FROM WARD

TURNING POINTS IN CAREER OF GEORGE DIXON, ONCE THE KING OF THEM ALL.

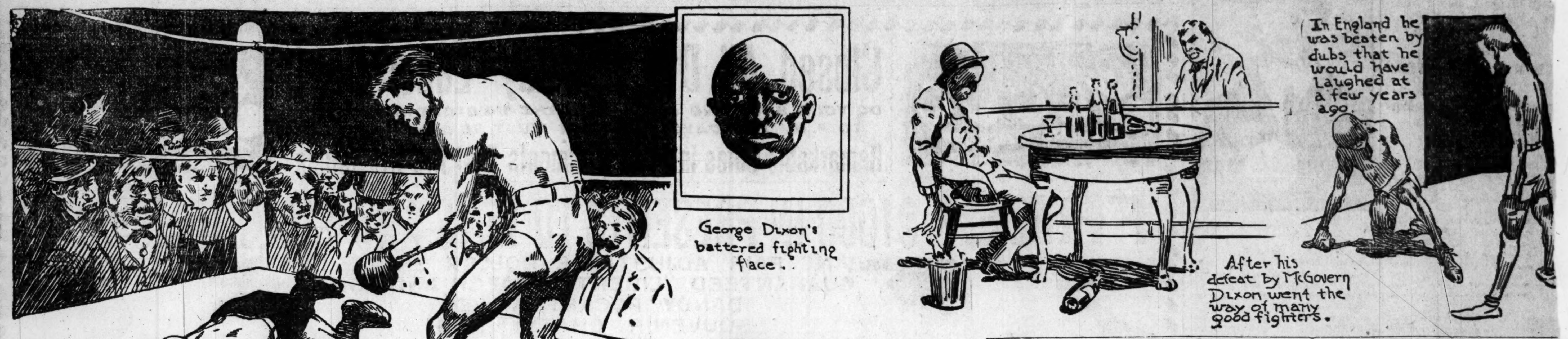

How the Championship passed on from Dixon to McGovern.

The ancient Champion as he will look when he faces Tommy Murphy in Philadelphia

WRIGHT IS NOW TENNIS CHAMPION

Special to the Post-Dispatch.

NEWPORT, R. I., Sept. 1.—The tennis enthusiasts are still talking of the Beals C. Wright and Holcombe Ward struggle for the national championship which Wright won yesterday. "The King is dead! Long live the King!" is the cry of many who saw Ward go gallantly down to defeat after a royal struggle before his partner in doubles, who will be a worthy holder of the United States championship.

In yesterday's contest Wright's superiority, which for two sets was most masterful, and for a greater part of the third well marked, was the feature of the contest.

Both men played strong, resourceful and well-planned games, the scores of the match reading 6—1, 6—2, 11—9.

TANNER FOR G. A. R. HONOR.

"Corporal" Would Be Next Commander of Organization.

Special to the Post-Dispatch.

DENVER, Colo., Sept. 1.—Corporal "Jim" Tanner, his wife and two daughters are in Denver for the Grand Army encampment.

The enthusiasm with which he is being greeted by early arrivals and the absence of strong opposition makes it almost certain that he will be the next commander-in-chief of the G. A. R.

A public reception will be given in his honor Monday evening in the parlors of the Windsor Hotel under auspices of the Department of Kansas, G. A. R.

Chicago Sells Hoffman.

Infielder Hoffman of the Chicago Nationals has been sold to the Portland (Ore.) Pacific Northwest League club. He was too good a man to leave the National League, but it is understood that he will be called back in the fall.

El Arabe
Best 10c. Havana Cigar
Try It To-day
MAX JACOBSON CIGAR COMPANY
St. Louis Distibutors

MEN

PAY WHEN CURED
Or My Patients May Settle in Weekly or Monthly Installments.
DR. COOK MED. CO., Cor. Olive and Sixth Sts. (Over King the Tailor.)
NERVO-VITAL DEBILITY
There is certainly no victim of Nervo-Vital Debility but what hopes to be rejuvenated some time. You should not lose your grip on life because inferior remedies failed to benefit you. Our special treatment for this trouble, varied and modified to suit each individual case, is an unfailing cure to which a vast army of restored men today owe their sturdy health and happy condition in life. Under it all disagreeable symptoms soon disappear, losses of vigor are stopped, premature old age prevented.
MEN'S DISEASES.
By our original and improved Methods we also cure VARICOCELE without torturous pain. BLOOD POISON without harmful drugs; STRICTURE without cutting, stretching or burning medicines. PRIVATE DISEASES cured in 5 days and all inflammation removed.
Write for Symptom Blank Free.
Charges for Treatment Very Low.
Hours: 8 a. m. to 8 p. m., Sundays, 9 to 2
CONSULTATION In Person or by Letter. FREE!
DR. COOK MEDICAL CO.
217 NORTH SIXTH STREET.
(Over King the Tailor.)
Cor. Olive and Sixth Sts., St. Louis, Mo.

BASEBALL SCORES

NATIONAL LEAGUE

Acme Baseball Scoring System—Patent Applied For.

	1	2	3	4	5	6	7	8	9	10	11	12	T.	H.	E.
St. Louis. (AT PITTSBURG)															
Pittsburg.															
Brooklyn. (AT BOSTON)															
Boston.															
Philadelphia. (AT NEW YORK)															
New York.															
Cincinnati. (AT CHICAGO)															
Chicago.															

AMERICAN LEAGUE

	1	2	3	4	5	6	7	8	9	10	11	12	T.	H.	E.
Chicago. (AT CLEVELAND)															
Cleveland.															

IN INTEREST OF GOULD

Bank of Pacific at Frisco to Handle Western Pacific Business.

SAN FRANCISCO, Sept. 1.—It is authoritatively announced that during the two years, or two years and a half, the Western Pacific is building between this city and Salt Lake, between $15,000,000 and $20,000,000 will be spent in one way or another at this end of the line.

This is to be the main reason for the formation of the new National Bank of the Pacific. On its Board of Directors are two Western Pacific men, W. J. Bartnett and Charles W. Slack. Bartnett is also an officer of the bank.

While Gould is said not to be directly connected with the institution, some of his people are, and Bartnett is represented as putting in the bank's presidency State Bank Commissioner Zoeth S. Eldredge as a figurehead for the people he represents.

Eldredge is to resign as a commissioner in a few days in order to enter upon his new duties.

WANT STATE TO KEEP DOGS

Kentucky Bill Provides for Keeping Kennel of Bloodhounds to Trail Criminals.

Special to the Post-Dispatch.

FRANKFORT, Ky., Sept. 1.—The many captures of criminals by the trailing of bloodhounds and the decisions of the Kentucky Court of Appeals in upholding the competency of the evidence thus obtained as tending to show guilt, have suggested the establishment of a State kennel of English bloodhounds.

It is proposed that the animals be subject to the requisition of prosecuting officers, and a bill to this effect has been framed and will be introduced in the General Assembly.

It is proposed also to have kennels in connection with State prisons.

The POST-DISPATCH is the only St. Louis newspaper with Associated Press Day Dispatches.

"First in everything."

CHARLES MAY BE KING

Swedish Prince Expected to Occupy Norse Throne When Union Is Dissolved.

COPENHAGEN, Sept. 1.—It is expected that negotiations between Norway and Sweden will soon result in a full agreement on the subject of the dissolution of the union.

Well-informed persons presume that Sweden will give up her claim for the razing of the fortresses on the Norwegian frontier, being satisfied if the forts are not armed.

The Swedish court favors the candidacy of Prince Charles of Sweden for the Norwegian throne, but it is not certain that the Riksdag will accept the Norwegian offer of 700,000 crowns yearly as an allowance for the eventual king.

DRY GOODS TEAMS PLAY FINAL GAMES SATURDAY

Saturday, Sept. 2, will be the last day of the regular Dry Goods League, the schedule makers having set aside Sept. 9 as a date to play off tie games.

The Nugents are now in the lead, but they can still lose the pennant. This fact will lend interest to the game scheduled for Saturday afternoon at South Side Park between the Mays and the Nugents.

The Scruggs will engage in a contest with the Barrs at Magazine Park. If the Scruggs succeed in defeating the Barrs' team and the Mays defeat the leaders, Nugents and Scruggs will be tied for the pennant and a game will be necessary next Saturday to decide the championship.

$84,000 for Exchange Seat.

NEW YORK, Sept. 1.—When Frank W. Graves, formerly a financial writer on a New York paper, paid $84,000 for a seat on the New York Stock Exchange he broke all records. Of this sum $1000 will be for initiation.

Montana Miners Accept Scale.

HELENA, Mont., Sept. 1.—At a conference yesterday of the United Mine Workers of America for the district comprising Montana and Wyoming, it was agreed to accept the present scale of wages for another year. This action precludes any possibility of a strike on this score for another year.

AMATEUR BASEBALL

The Sullivan (Mo.) team defeated the Washington (Mo.) team Sunday by the score of 6 to 4. McIntosh's pitching for the winners was the feature of the game.

The Carroll Juniors defeated the Jutias Sunday by the score of 4 to 0. The battery work of Kersting and Elle for the winners was the feature of the game.

The Covingtons will play the J. S. Collinsvilles next Sunday, Sept. 3. The Covingtons desire games with all out-of-town teams. Address H. B. Covington, 2614 Elliot avenue.

The Victors and the Shamrocks will cross bats next Sunday, Sept. 3. A good game is expected.

The N. L. P.'s desire games with all strong teams. Address Charles Lee, 802 Lincoln Trust Building.

The Pacific (Mo.) team defeated the Laclede Gas Co.'s team Sunday in a one-sided game, score 7 to 1. Welch of the winners pitched a steady game. Ryan of the losers also played a good game.

SIGNS NEW CONTRACT

Hughey Duffy Will Manage Philadelphia Nationals Again Next Year.

PHILADEDELPHIA, Sept. 2.—President Shettsline of the Phillies yesterday secured Manager Hughey Duffy's signaturt to a 1906 contract. This sets at rest the rumors that Duffy would manage Frank V. Dunn's Boston Nationals next year. The rejuvenated Phillies will be further strengthened by the addition of some promising minor leaguers. Eight youngsters have been drafted. They include Johnson, now playing right field for Atlantic City; a couple of pitchers and catchers, and an infielder, and some of them, it is hoped, will join the club this fall.

Swimming Meet Tonight.

Six events are scheduled for the annual scholars' swimming tournament of the Muegge Institute, which will be held Friday evening. The feature of the program is expected to be the men's and boys' race.

The entries are as follows:

Boys' race—Harry Stamm, Nathan Goldsmith, Louis Walther, Kark Walther, William Giraldin, Earl Giraldin.

Girls' race—M. Goertz, Alice Prendergast, Alice Giraldin.

Men's and boys' race—William Gundlach, Alfred Stamm, Max Diez, Charles Schrimpf.

Young ladies' race—Misses Carrie Vahlkamp, Marie Gessler, Marie Lederer, Edna Stockhoff, Anna Hennerich.

Fancy swimming for girls—M. Goertz, Alice Prendergast.

Fancy swimming for men—Harry Stamm, Earl Giraldin, Charles Schrimpf, William Giraldin.

O'BRIEN GETS DECISION AND RIOT FOLLOWS.

Special to the Post-Dispatch.

FAIRBANKS, Alaska, Sept. 1.—Philadelphia Jack O'Brien got the decision over Billie Bates of Fairbanks Wednesday night, after 10 rounds of hard milling. Bates is 30 pounds heavier than O'Brien.

Bates was aggressive from the start and sent O'Brien to the mat for the count twice in the second round. Jack saved himself the second time by grabbing Bates as soon as he arose. From the seventh to the tenth round O'Brien kept his left darting into the face of Bates, getting away without punishment.

When Referee Tozier slapped O'Brien on the back announcing him as the winner Bates made a rush at him and let loose a right swing. Immediately the ring was filled with friends of both men and a riot was in progress when the police broke in and clubbed everybody in sight.

Bids for Panama Theater.

PANAMA, Sept. 1.—The bids for the construction of a Government palace and theater closed yesterday. Local capitalists made the lowest proposal.

SPORT BRIEFS

The announcement by a coterie of gentlemen sportsmen that St. Louis is to be treated to a resumption of horse show festivities during the week of Oct. 16 to 22 is pleasing news to those enthusiasts who have been hoping for a revival of the annual fall event. August A. Busch is credited with being the initiator of the movement; associated with him are Russell Gardner, Max Orthwein, Lacy Crawford, Col. Thomas, Thomas Landrum, John S. Bratton, G. Herbert Walker, Zach Tinker, J. L. Mairan, Eberhard Anheuser, J. T. Reid, E. H. Simmons and others.

A meeting will be held at the Planters' Hotel, Sept. 6, at which plans will be discussed and a formal organization be consummated.

Messrs. Busch, Landrum, Gardner and Orthwein are already spoken of as candidates for the presidency.

Frank Delehanty, the New York Highlanders' left fielder who made his major league debut in St. Louis and created such a favorable impression, injured his ankle badly in the New York-Detroit game Wednesday. He has been sent to his home in Cleveland. An examination of the injured member showed that several ligaments of his leg had been strained and a cord snapped at the ankle.

The New York team of rifle experts are still leading in the national team match of the United States Army at Sea Girt, N. J.

Herbert M. Morgan won the Algonquin Club championship in singles Thursday from G. R. Purvis. Morgan won his victory in straight sets, 6—2, 6—0, 6—2.

Mrs. Dering, Miss Ruth Steele, Miss Palmetier and Mrs. Anderson will be the contestants in the semi-finals of the Women's Western Golf Championship at Chicago today.

Louis Barbeau, the crack third baseman of the Columbus American Association team, has been signed by the Cleveland Club.

Dr. Strong, S. A. Pickering's gray gelding, captured the amateur drivers' gold challenge cup at Chicago Thursday.

Miss Sutton plays Miss Helen Homans of New York in the Tristate Tennis Tournament at Cincinnati today.

At a meeting of the Druggists' Cocked Hat League at the Crescent alleys last night, Charles Renner was elected President, E. A. Bernius, Vice-President, and William F. Angermueller, Secretary-Treasurer. The season will open Sept. 14.

Elmer More defeated Schwab in the Round Robin Tournament on the Triple A courts yesterday by the scores of 6—3, 6—3. More and Gleason are now leading in the tourney. The pair will meet Saturday afternoon.

NATIONAL LEAGUE.

Standing of the Clubs.

Club.	Won.	Lost.	Pct.
New York	83	31	.700
Pittsburg	79	43	.648
Chicago	70	50	.583
Philadelphia	63	55	.534
Cincinnati	61	57	.517
St. Louis	46	76	.377
Boston	39	83	.320
Brooklyn	37	80	.316

AMERICAN LEAGUE.

Standing of the Clubs.

Club.	Won.	Lost.	Pct.
Philadelphia	69	44	.611
Chicago	65	45	.595
Cleveland	61	53	.535
Boston	56	54	.509
New York	55	53	.509
Detroit	54	60	.474
Washington	47	65	.420
St. Louis	41	74	.357

Outfielder for Pirates.

SPRINGFIELD, Mass., Aug. 31.—Barney Dreyfuss of the Pittsburg Nationals bought today for $1500 the release of "Steamer" Flanagan, outfielder for Springfield and the leading batsman of the Connecticut League.

BRITT PERFORMS FOR MAY IRWIN

Actress Visits Training Quarters—Largest Crowd in Ring History Is Expected.

Special to the Post-Dispatch.

SAN FRANCISCO, Sept. 1.—May Irwin was the guest of honor at the Britt training quarters yesterday. Her two sons and several members of her company came tooting up to Britt's training quarters in a turpentine vehicle. All the participants in the training show had on their holiday regalia, presumably for the benefit of the distinguished visitor.

In a garb of bewitching blue, Jimmy went through his fanciest variety of rope skipping. Three fast rounds with Frank Raphael and others, including Manager Willie Britt, gave the actor folk a taste for more of Jimmy's fast glove work. Tiv Kreling was next to the fore and in a half boxing and wrestling bout with Jimmy, gave the crowd a sample of real rough work.

Throughout the whole performance Miss Irwin's eyes were glued on Britt's every move and she seemed to relish the work as much as James himself. A plunge into the briny deep and a number of poses for the kodak brigade, and James disappeared from view amidst the gushing expressions of appreciation.

Britt is a favorite over Nelson, over at the Sausalito poolrooms, where the odds were posted. It is four to five Britt and even money Nelson. Several $50 bets were made on James Edward, while Nelson money was very scarce. This will prove a surprise to Manager Nolan and Nelson. They have contended all along that the betting should be even money, and it was only yesterday that Nelson made the statement that if he did not go into the ring favorite that he would believe there was something crooked about the fight.

It is said about the local poolrooms that on the night of the fight the odds will be 10 to 6 with Nelson on the short end. Few bets have been made up to today. Manager Jimmie Coffroth went over the reserved list of seats this morning and found that orders were already in for $31,000 worth. The tickets will be on sale at Belvidere Saturday morning, and from present appearances every seat outside of the bleachers will be sold out before the middle of next week. The world-heralded contest promises to draw the largest crowd that ever saw a prize fight and the receipts are expected to be $15,000 more than for any previous battle in the history of the ring. The advance sale of seats up to date foots up close to $40,000 and it is expected that when the lightweights face each other on Sept. 9 the house will be worth at least $70,000, the largest house before which pugilists ever battled.

LAJOIE NOW OUT OF GAME FOR THE SEASON.

CLEVELAND, O., Sept. 1.—To complete the chapter of accidents and ill-luck that has beset the Cleveland club this year, word was issued by Dr. Castle, Lajoie's physician, that the great player will not be able to get into the game again this year. The cause of the edict was an accident that befell the Blues' leader in Thursday's game with the Athletics. While at bat a ball hit him on his injured ankle, paining him so much that he was forced to delay the game for five minutes. In the evening when he reached his home he found the ankle badly swollen and had to take to his bed. With Bradley out of the game the Blues are without a leader and the expectation is that they will go into today's game with "Bill" Bernhard serving in that capacity.

"OLD FASHIONED ROSES ARE SWEETEST."
The old fashioned hand-made sour mash whiskey is the best—O. F. C. Whiskey has been produced in the same way for forty years. Remember this and you will not make a mistake.

"SHALLOW MEN
Believe in Luck;
STRONG MEN
In Cause and Effect"
Luck finds a job for one man and leaves ten in idleness.
EFFECTIVE ADVERTISING
in
POST-DISPATCH WANTS
reverses the proposition.
Your Druggist Our Want Ad Agent

HICKS' CAPUDINE
IMMEDIATELY CURES
HEADACHES
Breaks Up COLDS
In 6 to 12 Hours

Oldfield Will Give Up Racing and Go On Stag[e]

CLEVELAND, O., Sept. 1.—Barney Oldfield will bring his track racing season to an end Sept. 16. He has three racing dates which will take up his time until then. On Labor Day he will drive at Readville, where he will go after the track records, and Sept. 6 and 8 he will drive exhibition races at the Pennsylvania State Fair at Bethlehem. Following his Bethlehem engagement he will drive at the national circuit meet at Syracuse and then for the stage.

Barney says that he will never take a speaking part, but will be content to drive his Green Dragon at a mile-a-minute pace on a treadmill and beat out a competitor painted on canvas who will give him an exciting chase.

Oldfield admits that the poularity of track racing is on the decline. "But it is only dying a natural death," said Barney. "The recent accidents have something to do with killing the sport more rapidly, but there is a better reason. There is no sport in automobile racing. Almost every contest is a runaway for one machine or another.

"Track racing is not as dangerous today as it was three years ago when I drove my first car. That year I d[rove] the Cooper 999 a mile in 55 3-5s. [That] machine was the hardest to drive [on a] circular track ever built. There [was] no differential for the rear wheels [and] the steering rod worked so hard [that] it was a task to guide the car ar[ound] the curves. Since that time the c[ircu]lar track record has been lowered [to 5]2 3-5s., although motor cars of t[oday] are fully 100 per cent easier to d[rive] and fully twice as safe as the car[s of] that year."

Burns Knocks Out Barry.

SAN FRANCISCO, Cal., Sept. 1.—[With] a full right swing flush to the [jaw] Tommy Burns of Canada last n[ight] knocked out Dave Barry of San F[ran]cisco in the twentieth round. The [first] 14 rounds were very tame and the c[rowd] continually called upon the men to f[ight]. In the fifteenth Burns caught B[arry] with a right to the jaw which sent [him] down for the count. He arose groggy, but managed to last out [the] round.

In the last round Burns landed sev[eral] hard right swings, finally knoc[king] Barry out. The men weighed in at [...] pounds.

GOOD BLOOD
TELLS ITS OWN STORY

And tells it eloquently in the bright eye, the supple, elastic movement, the smooth, soft skin, glowing with health, a body sound and well, an active brain, good appetite and digestion, refreshing sleep, energy to perform the duties and capacity to enjoy the pleasures of life. The blood is the most vital part of the body; every organ, muscle, tissue, nerve, sinew and bone is dependent on it for nourishment and strength, and as it circulates through the system, pure and strong, it furnishes to these different parts all the healthful qualities nature intended. When, from any cause, the blood becomes impure or diseased, it tells a different story, quite as forceful in its way. Itching, burning skin diseases, muddy, sallow complexions, disfiguring sores, boils, carbuncles, etc., show the presence, in the blood, of some foreign matter or poison. Rheumatism, Catarrh, Contagious Blood Poison and Scrofula, are effects of a deeply poisoned blood circulation. These may be either inherited or acquired, but the seat of trouble is the same—the blood. S. S. S., a purely vegetable blood remedy, cleanses and purifies the circulation and makes it strong and clean. Under its purifying and tonic effects all poisons and impurities are expelled from the blood, the general health is built up, all disfiguring eruptions and blemishes disappear, the skin becomes soft and smooth and robust health blesses life. Rheumatism, Catarrh, Scrofula, Contagious Blood Poison and all diseases of the blood are cured by S. S. S. Book on the blood and any medical advice, free of charge.
SSS
THE SWIFT SPECIFIC CO., ATLANTA, GA.

A. Guckenheimer & Bros Distillers—Pittsburgh "Since 1857"

WEAK MEN
STRENVA Developer Appliance
PAT. JUL. 21, 03.
Circulating the blood, cures VARICOCELE, STRICTURE AND DRAINS. No Drugs. Restores full vigor to Undeveloped Organs. Sold on trial. Book sent sealed, plain envelope.
Call or write.
STRENVA CO., 810 Olive St., Room 205 B, St. Louis

Men and Women
BIG G
CURES in 1 to 5 days. Guaranteed not to stricture. Prevents Contagion. THE EVANS CHEMICAL CO. CINCINNATI, O. U. S. A.
Use Big G for unnatural discharges, inflammations, irritations or ulcerations of mucous membranes. Painless, and not astringent or poisonous. Sold by Druggists or sent in plain wrapper, by express, prepaid, for $1.00, or 3 bottles $2.75. Circular sent on request.

Every Woman
is interested and should know about the wonderful MARVEL Whirling Spray
The new Vaginal Syringe. Injection and Suction. Best—Safest—Most Convenient. It Cleanses Instantly.
Ask your druggist for it. If he cannot supply the MARVEL, accept no other, but send stamp for illustrated book—sealed. It gives full particulars and directions invaluable to ladies. MARVEL CO., 44 E. 23d ST., NEW YORK.
For sale by Johnson Bros., Broadway and Franklin av., and Wolff-Wilson Drug Co., 6th and Washington av.

FOR DRUNKARDS
WHITE DOVE CURE never fails to destroy craving for strong drink, the appetite for which cannot exist after using this remedy. Given in any liquid with or without knowledge of patient; tasteless. $1 at Wolff-Wilson Drug Co., Sixth and Washington Av.

The Author of Style

KNOX HATS

Showing Fall and Winter Shapes

Isn't it a source of gratification to feel that the hat one wears is the model of style which rules the world of fashions? From its very conception the Knox Hat establishes this precedent.

It is universally recognized and adopted by discriminating dressers and clearly defines correctness as authoritatively conceived, whether for street wear, dress occasions or theatres.

Its numerous shapes for specific use are charming and a helpful and delightful accompaniment to the general attire.

Werner Bros.

The Republic Building,
On Olive St. at Seventh.

CHURCH ROMANCE UNITES ARTIST AND MUSICIAN.

MRS. BERNARD W. NOEL

MUSIC and art were represented at the wedding of Bernard W. Noel of 788A Aubert avenue, instructor in art metal work at Washington University, and Miss Ethel A. Widdicombe of 5076 Cabanne avenue, well known as a pianist.

The ceremony was performed at the bride's home by Rev. John B. Toomay, pastor of Fountain Park Congregational Church, who returned to St. Louis from his recent "tramp" through Missouri earlier than he expected that he might wed the two young people, who are members of his congregation.

The wedding was not exactly a surprise to the members of the two families or to the friends of the couple, but it had not been expected to take place before October.

Prof. Noel and his bride became acquainted four years ago at Fountain Park Church which both attended. He is 23 years of age, and his bride two years his junior.

CHICAGO POLICE GIVEN SHAKE-UP

Almost Every Precinct Where Activity Is Shown Receives Infusion of New Blood.

CHICAGO, Sept. 1.—In the most sweeping police order issued from department headquarters in years, Chief Collins last night spread consternation and trembling in the police ranks by a general order that affects 50 commanding and subordinate officials of the department.

While no retirements or dismissals marked the edict, the fact that it applied in all but a few cases to high officials was taken as indicating that the order was but a precursor of an even greater upheaval.

The order creates two new lieutenants, two desk sergeants and one patrol sergeant and shifts six captains, thirteen lieutenants, twelve sergeants and thirteen patrolmen.

The transfers affect almost every precinct where police activity is shown, and each district headquarters receives an infusion of new blood.

LEITER BOOSTS CURZON

Chicagoan Says Late Viceroy of India Would Make a Good American.

Special to the Post-Dispatch.

KANSAS CITY, Mo., Sept. 1.—"If Lord Curzon, your brother-in-law, as well as resigning from the viceroyalty of India gave up all his titles and came to America, what sort of a citizen would he make?" a man asked Joseph Leiter in the lobby of the Coates.

"A good citizen, as good a citizen as there ever was," came the quick reply.

"If he came as an immigrant without a penny?"

"He would make a good citizen." Lord Curzon is, as they say in England, a man of his hands, and he would succeed here, anywhere."

"Do you know anything about the dispute between him and Lord Kitchener?"

"In a general way, yes. Last time I saw Lord Curzon he said that the dispute between the civil and military powers in India was as old as British control of that country. Lord Curzon holds that the civil arm of that service should be supreme. Kitchener says that the Government and safeguarding of India are military problems. Kitchener won and Curzon quit. That's all.

"Don't you believe that my sister is the power behind Curzon," he said. "That is nonsense. She may be Americanizing him some, getting him around to our democratic view of things, but that's all. About this dispute—Curzon wants to trust the native population, help them to self-government. Kitchener doesn't. I'm no politician."

ROSIE CCHEN HEARD FROM

Stranger Tells Mother of Child, Kidnaped Nine Years Ago, She's Doing Well.

NEW YORK, Sept. 1.—There has been a strange sequel to the mysterious kidnaping, nine years ago, of pretty Rosie Cohen, an East Side girl.

The girl's mother lives in Orchard street, and was surprised yesterday by the visit of a man who called the mother to the door, and after telling her he knew the present whereabouts of the daughter, thrust a recent photograph of the girl into her hands, and with the remark, "She has changed her name; it is no use for you to try to find her," disappeared.

In the winter of 1896 the girl, nearly 5 years old, was playing on the street in front of her home when a man was seen to creep up, place his hand over the child's mouth, catch her up in his arms and flee.

The police worked on the case for a long time without success. The mother was heartbroken and gave up hope of ever knowing her child's fate.

When the man visited Mrs. Cohen yesterday she pleaded with him for knowledge of the girl's whereabouts, but he refused.

The police were at once notified and are inclined to believe that the man, having found the mother, intends demanding a ransom.

Announcement.

Commencing Sunday, Sept. 3, our restaurant will be operated on Sundays hereafter. New decorations. Full orchestra.—McTague Catering Co.

Police Clerkship Filled.

James Maddock, for several years tracing clerk at Four Courts, has been promoted to a clerkship in the Sixth District Station, and Matthew Corcoran, night operator at Four Courts, has been assigned to duty in the Eleventh District Station. Smith J. McConnell of 5333 Easton avenue has been appointed telephone operator at Tenth District Station.

Woman's Pocketbook Stolen.

Mrs. E. Connors of 1623 O'Fallon street has reported to the police the theft of a pocketbook containing $18, which, she claimed, was stolen out of a handbag while she was shopping in a Washington avenue store.

NERVES RUINED BY SEEING DEAD BODY

Girl of 11 Years, Through Father, Sues Man She Blames for Shock.

Because she was forced to look upon the body of a man who had committed suicide, Anna Bauer, aged 11 years, living near Cahokia, has filed suit, through her father, George Bauer, in Circuit Court at Belleville, against William Phelps for $5000 damages.

It is alleged that Phelps compelled the girl to look at the body of a man who had just committed suicide by shooting himself in the head. Phelps, it is charged, told her the man was her father. The latter learned then that the dead man was Fred Schroeder. The sight so unnerved her, it is stated, that she was taken sick and compelled to remain in bed for six months.

It is alleged that since that time the girl is easily frightened, jumps at every noise and is afraid to be left alone at night.

NEW SYNDICATE CONTROLS BANK

James Wilson at Head of Men Who Buy Stock of Washington Avenue Concern.

A new syndicate, of which James Wilson, President of the Wilson Stove and Manufacturing Co., and Isaac Hedges of Washington University are members has taken control of the Washington Bank at Washington avenue and Fourteenth street.

Pope Sturgeon, formerly of the Mechanics' National and who had projected a bank to be located at Fourth street and Chouteau avenue, will be cashier of the Washington Bank. James Wilson will be President and I. A. Hedges Vice-President. The capital stock is to be increased from $200,000 to $300,000.

FREE WATCH AND FOB!

Guaranteed. With boys' suits, 4.95 and above, at the Globe, 7th and Franklin av. See picture of watch on page 5.

MISSOURIAN FOR VETERANS' CHIEF

State Delegation to G. A. R. Encampment Will Present Burton's Name.

Arrangements have been made for three special trains for members of the G. A. R. who will leave Saturday for Denver to attend the National Encampment Sept. 6 to 8.

The Missouri veterans will present the name of Charles G. Burton of Nevada as a candidate for the office of Commander-in-Chief.

Missouri headquarters in Denver will be at Hotel Metropole.

Admiral Dewey's Brother Dead.

MONTPELIER, Vt., Sept. 1.—Hon. Charles Dewey died last night at his home in this city, aged 79 years. He was a brother to Admiral George Dewey of Washington, D. C., and had long been a priminent citizen of Vermont.

Sold at High Class Places

DISTRIBUTORS:
Scudder-Gale Gro. Co. J. S. Merrell Drug Co.
Moffitt-West Drug Co. David Nicholson.

Some dealers don't handle Arcadian Club Ginger Ale because it costs more. The high-class ones will get it if you insist.

CREDIT

CLOTHES FOR LABOR DAY

Get your Fall Clothing before Labor Day—Get it to-morrow. You don't need money—your promise to pay is all we ask. Come out on Labor Day dressed stylishly and well.—We sell Clothing, Hats and Shoes for Men, Women and Children.

BOYS' SCHOOL SUITS

Start the Boy to School with a new Suit. We have a fine line of all new Styles for all ages and sizes of Boys.—Buy one on Credit here and we'll guarantee our prices to be as low as any cash store.

53 Stores—Factory to you

HUNTER & ROSENBLOOM CO. 417 Washington Av.

FREE

Temporary Offer

A Pair of Japanese GOLD FISH and 7-in. Flint Glass Globe

Present this adv. with 12 tops from 5c packages of

WHITE LINE Washing Powder

THE CROWN CHEMICAL CO., 115 N. 15th St., St. Louis.

You need WHITE LINE every day for dishwashing, household cleaning and scouring. It softens hard water and makes whiter clothes.

St. Louis has more Post-Dispatch readers every day than it has homes.
"First in everything."

OPEN

WE TRUST YOU — YOU TRUST US

There is one attractive feature about a new store—clean, new merchandise. The crowds which came around ever since we opened the doors last Saturday could not help but speak highly of the new Credit Clothing Store.

FOR LABOR DAY

We are showing a splendid assortment of cassimeres, fancy and black worsteds—a full and unbroken line of Men's and Boys' Suits, Hats and Shoes.

SCHOOL OPENS

Next week and we have prepared for the youngsters—so there will be no reason why they should look less neat than their neighbors' sons.

All sizes—Suits from $2.00 to $8.00

CREDIT

Makes buying easy. You open a charge account at our establishment the same as you would at a department store—only—instead of paying on the first of the month

YOU PAY AS YOUR INCOME ALLOWS!

FOR MEN AND BOYS	FOR LADIES AND GIRLS
Suits	Suits
Rain Coats	Rain Coats
Trousers	Jackets
Shoes	Skirts—Waists
Hats	Millinery Petticoats

804 NORTH BROADWAY — J. BACK & CO. — 804 NORTH BROADWAY

RODGERS-ADV.

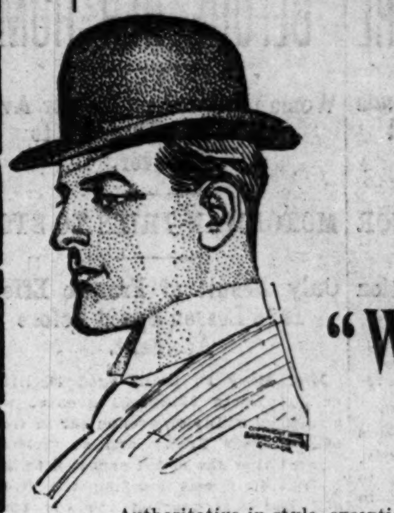

The "Waldorf"

Authoritative in style, exceptional in quality and right in price, we commend the "Waldorf" to patrons of our greater hat department as the best hat that can possibly be produced for $3.00.

The "Waldorf" is made of the finest selected beaver fur felt, with silk and leather trimmings—a hat that will wear good, hold its color and give genuine satisfaction always.

The "Waldorf" is shown exclusively in St. Louis at The Model, in both soft and stiff shapes, in all the prevailing colors of the Fall season at the popular price—

$3.00

See the Attractive Display in Our Washington Avenue Windows.

The MODEL

Open Saturday 'Till 10 P. M. — Seventh and Washington Av.

The Rock Island Rate to Colorado

August 30-31—Sept. 1-2-3-4

$16.50 Round Trip from St. Louis

Correspondingly low rates from other points. Fast train daily. New chair cars, coaches and standard and tourist Pullmans. Direct line to Denver, as well as to Colorado Springs and Pueblo.

Our new 80-page illustrated Colorado booklet, containing list of hotels and boarding houses, is yours for the asking.

Rock Island System

F. J. Deicke, G. A. P. D.,
TICKET OFFICE:
900 OLIVE STREET.

WE CLOSE

Our Stores Every

Saturday During the Months of July, August and Part of September at

ONE O'CLOCK

Other Days

FIVE O'CLOCK

Wm. Barr Dry Goods Co.
The May Co.
The Simmons Company.
Hetzel Importing Co.
J. Kennard & Sons Carpet Co.
Penny & Gentles
A. Kurtzeborn & Sons
Scarritt-Comstock Furniture Co.

TRY NADJA CARAMELS IN 25c, 50c, $1.00

Handsome Boxes

BLANKE-WENNEKER

SAVE THE COUPONS

FITSME

We could get a good many more dealers

To carry Triangle 15c Linen Collars if we would buy back their cotton collar stock to replace with our Linen ones, the same as the cotton collar manufacturers do. Is this not proof that Cotton is cheaper than Linen—We leave the answer to you.

Demand Triangle "LINEN" Collars at your haberdasher.

Write for "Information about Collars."

TRIANGLE LINEN COLLARS

4-ply 15c Each—Two for 25c ¼ sizes

VAN ZANDT, JACOBS & CO., TROY, N. Y.

For Sale by
HYNES & WEAVER
Cor. 7th and Pine

DENTISTS.

TEETH

FULL SET of teeth for $3. Silver fillings, 25c. Bone fillings, 50c. Gold fillings, $1. Solid gold crowns, $2. All work absolutely guaranteed. We charge nothing for extracting or cleaning. Extractions painless. Examination and advice FREE. Open every day.

THE CROWN DENTAL PARLORS.
800 Olive St. St. Louis, Mo.

EASTERN PAINLESS DENTISTS.

Gold Crowns, 22k............$3.00
Full Set Teeth..............$3.00
Bridge Work.................$3.00
And get one Gold Filling Free.

GAS 25c

Bring this ad and get one Gold Filling Free.
615 LOCUST.
OPEN DAILY 10 P. M. SUNDAYS ALL DAY.

J. A. SHOBER, DENTIST.
211 N. 7th ST., SUITE 718 HOLLAND BLDG.
BARGAINS IN DENTISTRY.
ALBANY DENTAL CO. TAKE ELEVATOR.

BOSTON STEAM DENTAL ROOMS

EST 1871—PAINLESS EXTRACTIONS, 25c. Dr. J. H. Case, Prop. Open evenings till 7. Sundays 9 to 1 p. m. 415 North Broadway between Locust and St. Charles.

AMUSEMENTS.

WEST END HEIGHTS.
Miss Ethel Fuller in "LA BELLE MARIE."

AMUSEMENTS. AMUSEMENTS.

GAYETY THEATER (Formerly Crawford's) COMMENCING SUNDAY MATINEE, SEPT. 3.
—THE SHOW YOU KNOW—
RICE & BARTON'S BIG GAIETY EXTRAVAGANZA CO.
Bigger, Better, Grander than ever. The last word in this line of amusement.

THE ALPS.
TONIGHT AND ALL WEEK,
GRACE VAN STUDDIFORD
PRIMA DONNA.
Orchestra of Fifty—Directed by the Celebrated
FERDINAND STARK
Associate of the Great Komzak.
Cafe Service by Louis Caesar.
Take McPherson or Maryland Car on Olive.

THE COOL IMPERIAL Temptation Prices, 15c, 25c, 35c, 50c
25c Mat. Today — THE CURSE OF DRINK.
Next Sunday Mat.—"AT PINEY RIDGE."

MELBOURNE MacDOWELL'S Big Company in DAMON AND PYTHIAS.
SUBURBAN. Mats. daily except Mon. & Fri. Next—Richards' Juvenile Minstrels.
MacDowell's Odeon Opening, Sun., Sept. 3—ANTONY AND CLEOPATRA.
Benefit Week St. Louis K. of P. Lodges

FOREST PARK HIGHLANDS
The Big Place on the Hill.
THE BEST VAUDEVILLE SHOW IN TOWN.
SADI ALFARABI. RAPPO SISTERS.
Other Features. The Igorrote Village.
Saturday, Sept. 2—Afternoon and Evening—
Monster Picnic of A. O. U. W. and D. of H.

GRAND Mat. Saturday 25 and 50c
Night Prices: 25c, 35c, 50c, 75c, $1.00.
GEO. ADE'S MUSICAL SATIRE,
SULTAN OF SULU
Next. Sun. Mat., PEGGY FROM PARIS

STANDARD
THE HOME OF FOLLY.
TWO FROLICS DAILY.
THE CHERRY BLOSSOMS.
Burlesque—Vaudeville.
Next Attraction—"MERRY MAIDENS."

GAYETY THEATER—Formerly Crawford's. Daily Mats.
There Are Others But This Is IT. The Show That Delivers the Goods.
GAY MASQUERADERS.
Best Brands of Wit and Humor on tap. Electric Fans Galore. Prices—15c, 25c, 35c, 50c and 75c. Box Seats, $1 and 50c.
Next—RICE AND BARTON.

OLYMPIC TONIGHT 8:15
RICHARD CARLE In "The Mayor of Tokio."
Regular Matinee Tomorrow.
NEXT SUN.—SEATS TODAY.
ROBERT B. MANTELL
Sun. and Mon.—RICHARD III. Tues., Wed. Mat. and Sat. Night—RICHELIEU. Wed. and Thurs.—OTHELLO. Fri. Night and Sat. Mat.—HAMLET.
POPULAR MAT. WED., 25c to $1.00.

CENTURY OPENS SUN. MAT. "POP." MATS. SUN., MON. AND WED.
OSCAR L. FIGMAN—RUTH WHITE, IN THE TENDERFOOT
SEATS NOW ON SALE.

DELMAR GARDEN
Every Evening, 8:15.
"KING DODO"
Free Band Concerts Saturday afternoon. Cafe Tables reserved by phone. Sunday Matinee, Sept. 3, "Belle of New York." Seats at Bollman's, 1120 Olive; Foster, 507 Olive.

HAVLIN'S COOLED BY ICED AIR AND FORTY NOISELESS FANS
25c Matinees Tuesday, Thursday, Saturday.
25c MAT. TODAY. FOR HIS BROTHER'S CRIME
World's champion bag puncher.
Next—"NO MOTHER TO GUIDE HER."

COLUMBIA Cooled by Electric Fans.
CONTINUOUS VAUDEVILLE.
1:30 to 10:30 Daily

Eugene Cowles.	Marcus & Gartelle.
Clivette.	3—Great Nevaros—3.
J. C. Nugent & Co.	Captain Bloom.
Aurie Dagwell.	Leonard & Bernard.
Royer & French.	Raymond Zel.
The Kinodrome.	Mlle. Schermany.

15c, 30c, 50c. Orchestra Chairs Reserved, 75c.

CRESCENT ROLLER RINK 220 Olive Street.
Double exhibition of fancy skating by CHAS. V. HURCK and MRS. F. S. STUMM, tonight, Friday, Sept. 1.

EMPIRE CONCERT GARDEN
LA PATI ESABELLA.
Direct car lines—Suburban, Olive and Easton.

PEACE ENVOYS INVITED HERE

Merchants' Exchange Sends Telegrams to Russian and Japanese Diplomats.

WOULD DO THEM HONOR

Telegram Backs Up Invitation Extended to Japanese by David R. Francis.

Two telegrams, identical in all respects, were sent by the Merchants' Exchange to the Japanese and Russian peace envoys at Portsmouth Friday, asking the envoys and their suites to visit St. Louis. One was addressed to Witte and Rosen, the other to Komura and Takahira. They read as follows:

"The Merchants' Exchange of St. Louis, representing the commercial and manufacturing interests of the city, earnestly hope you will accept the invitation to visit St. Louis with your suite and thus give the citizens of the fourth city of the United States an opportunity to express their friendship for your country and their appreciation of your efforts in behalf of peace.

"OTTO L. TEICHMANN, President.

"E. O. STANARD,
Chairman Reception and Entertainment Committee.

"G. H. MORGAN, Secretary."

David R. Francis, who with Mrs. Francis and their three sons have returned from the Portland Exposition and the Northwest, wired his congratulations to President Roosevelt, Baron Komura and to Minister Takahira, with whom he is personally acquainted, while en route home. Through Takahari, Mr. Francis invited Baron Komura to visit St. Louis on his way back to Japan.

STRUCK BY A CAR BEFORE HER HOME

Woman Injured on Taylor Avenue Is Not Expected to Recover.

MOTORMAN TRIES TO STOP

Only Result of Frantic Effort Is to Lessen Speed Before Accident.

Mrs. Mary D. Blair, aged 49, living at 3217 North Newstead avenue, was struck by a Taylor avenue car in front of her home Friday and so seriously injured that she is not expected to live.

Mrs. Blair was crossing the street, and had just reached the car track when a northbound Taylor avenue car struck her, knocking her 15 feet, fracturing several ribs, dislocating her right shoulder and inflicting internal injuries.

She was carried into her home and physicians summoned. They say her recovery is doubtful.

Motorman John Cook of the car that struck Mrs. Blair says he saw her start to cross the street, but thought she would stop before reaching the tracks. When she stepped on the track, he says, the car was only five feet distant. He applied the air brake and dropped the fender, but too late to avoid striking her.

BUSINESS NOTICE.

Heat rash, hives, chafing, wind or sunburn relieved by Satin skin cream. 25c.

DELMAR ECHOES MERCHANTS' YELLS

Guests of Roberts, Johnson & Rand Make Noise Like Students.

FREE ICE FUND BENEFIT

Comedian Weinberg Cracks Jokes for Benefit of Shoe Men in "King Dodo."

Yells like those of college men echoed through Delmar Garden last night. Five hundred and fifty visiting merchants and salesmen from other wholesale houses and 75 salesmen of Roberts, Johnson & Rand Shoe Co., each with a lady friend or relative, attended the performance of "King Dodo" by the Delmar opera company at the invitation of Roberts, Johnson & Rand, who had purchased every reserved seat in the house.

A liberal portion of the gate receipts will go to the Post-Dispatch Free Ice and Pure Milk Fund.

Harry C. Wood of Roberts, Johnson & Rand decided that the best way to entertain the merchants who are visiting St. Louis in large numbers at present was to take them to Delmar Garden, at the same time aiding the Free Ice and Pure Milk Fund. The result was highly satisfactory.

Delmar Garden looked like the meeting place of a convention. Badges and buttons were everywhere. Bill posters covered the lattice walls of the pavilion and the operator of the limelight amused himself by turning it on them.

Gus Weinburg on the stage took a hand in the funmaking for the merchants and salesman by repeated jokes about shoes.

After the show the crowd took in the Pike and then dispersed, many finding seats at the tables in the grounds. Every few minutes some one started the yell and immediately from all parts of the garden it was taken up. Nearly every yell was followed by shouts of "What is the matter with the Free Ice and Pure Milk Fund? It's all right!"

GEN. CHAFFEE AT PARIS.

American Army Commander to Witness French Maneuvers.

PARIS, Sept. 1.—Lieutenant-General Adna R. Chaffee, accompanied by his aids-de-camp and family arrived here from Waterloo today and was met at the railway station by officials of the American embassy and Maj. Vignal and Capt. Fournier of the French army, who were detailed by the ministry of war for duty on his personal staff.

Brigadier-General James F. Crozier, assistant chief of staff, is already here and Brigadier-General William Bell, chief of ordnance, is expected shortly. The American mission starts for the army maneuvers Sept. 9.

FRENCH REPLY AMICABLE.

Note Sent Germany on Moroccan Question.

PARIS, Sept. 1.—The French reply to the German note on the subject of Morocco was delivered to Prince Radolin, the German Ambassador, today.

The situation is described as being most amicable and it remains only to fix the date and place for the international conference.

The Sultan of Morocco calls attention to the fact that the original invitation to the powers to attend a conference fixed on Tangier as the place and laid down the program desired.

SPECIAL INVITATION.

TO LIQUOR DEALERS—Call and see us, 1124-1126 Locust St. Hours from 7 a. m. to 6 p. m. WM. H. LEE & CO.

BEAT FATHER; GOT IN JAIL.

Son of Denver Millionaire Incensed at Parent's Chiding.

Special to the Post-Dispatch.

DENVER, Colo., Sept. 1.—Annoyed by the chiding of his heart-broken father, Laurence Palmer Brown, the 18-year-old son of millionaire K. J. Brown, attacked his parent in the Brown mansion, 1340 Pennsylvania avenue, and spent the night in jail. Later he gave bond for appearance on Sept. 11.

2 DEAD; 4 HURT IN WRECK.

Construction Train Rolls Down an Embankment.

DANVILLE, Ill., Sept. 1.—Two men were instantly killed and four injured in a wreck on the Danville & Indiana Harbor Railroad, one mile north of here.

The dead are John Greewald, Adrian, Mich., and Fred Boxman, Murphysboro, Ill.

The injured are Thomas Barrett, 826 North Twentieth street, St. Louis; Frank Thomas, Toledo, O.; George Bagley, Patoka, Ill., and Lee Unitt, Venice, Ill.

The construction train on which the men were riding jumped the track and the cars rolled down a steep embankment.

FREE ROLLER SKATES!

To boys and girls. With boys' suits $3 and above, or girls' dresses, $3 and above, at the Globe, 7th and Franklin av. See picture of skates on page 5.

Says Footpad Robbed Him.

Patrick Muldoon of 304 South Second street has reported that he was sandbagged and robbed at 1 a. m. Friday at Fourth and Market streets. A lone footpad came upon him from behind and felled him with a blow from some blunt instrument. He was unconscious for a time, he says. The footpad got only a small amount of loose change.

Night School.

The Bryant & Stratton Night School, Century building, cor. Olive and Ninth sts., will reopen Sept. 5. Call for circular.

Sergt. Nolte Married.

Sergt. Louis Nolte of the city police force, sometimes called "the fighting sergeant," was married to Mrs. Adelaide Wagner of 2519A North Tenth street, Thursday evening. The Rev. Father McCabe performed the ceremony. A large number of guests were present.

Youth Drank Carbolic Acid.

After bidding his aunt, Mrs. Collins, good-by, saying he was going to die, Robert Sheridan, aged 18, of 3009 Glasgow place, fell dying in her arms. Despondent over the loss of his position, he had taken carbolic acid.

The POST-DISPATCH is the only St. Louis newspaper with Associated Press Day Dispatches.

"First in everything."

Browning, King & Co.,

CLOTHING, FURNISHINGS AND HATS

School Suits.

On taking up their school work next week boys need to be well dressed, for it will add greatly to their self-respect. Our stock of School Suits is very attractive, new, and stylish.

Double-breasted Jackets with Knee Pants or Bloomers—$5.00 and up.

Boys' Double or Single Breasted Coats, Vests and Long Trousers—$8.00 and up.

All made from best wearing fabrics and most nobby patterns.

Broadway and Pine Street — B K & Co — SAINT LOUIS, MO.

Broadway at 32d Street, NEW YORK. Factory, Cooper Square

A good road bed and a smooth track are most appreciated by those who seek a good night's rest in the sleeper. The track of the

Frisco Road to Chicago

(CHICAGO AND EASTERN ILLINOIS R. R.)

is laid with 90-pound steel rails on a rock ballasted road bed. This is the finest form of railroad construction; it's the modern way of building a railroad, hence its name,

FRISCO SYSTEM **"The Modern Line to Chicago"**

TRAIN SERVICE.

Leave Union Station, St. Louis.	Arrive La Salle Street Station, Chicago.
9:30 A.M.	5:30 P.M.
11:30 P.M.	7:45 A.M.

Day trains carry handsome Smoker, Free Reclining Chair Car, Club Car, Library Cafe Car, and Observation Parlor Car; electric fans in each car. Night trains carry handsome Smoker, Free Reclining Chair Cars and Pullman Sleepers with berth lights.

Tickets at 900 Olive Street.

F. J. DEICKE, General Agent Passenger Department.

PEACE and COMFORT are sure to come to those who smoke the

MERCANTILE

A First-Class Cigar, made of a FINE QUALITY HAVANA TOBACCO

TRY THEM

F. R. RICE MERCANTILE CIGAR CO., - - - - - - ST. LOUIS

Saturday We Introduce the New and Correct Fashions in

MEN'S FALL CLOTHES

WITH warranted pride we invite your inspection of the new and magnificent stocks of men's and young men's correct clothes for fall that are now exhibition in this progressive establishment. For years Famous has been recognized as St. Louis' leading and best clothes store—a distinction v earned and sustained. This season we are better equipped than ever to serve you, and now have housed here the largest and handsom lines of men's practical clothes to be seen anywhere in the West. Every new fabric, pattern, style and color effect is here in varieties as abund as your most exacting desires. Our great four-store buying organization enables us to command prices in the markets which other St. Louis store can obtain—which fact accounts for our decided value-giving supremacy in every instance. Come direct Famous for your fall clothes if you seek clothes of excellence, fashion correctness, quality and service at prices lower than the c monplace sorts are shown for elsewhere.

Our Men's Fashionable Fall Suits at $18

Are endowed with all the artistic features possessed by tailored-to-order clothes. The coats this fall are to be worn decidedly longer than heretofore, with wide, full lapels and deep center vent. There's an air of aristocracy about these genteel clothes that will instantly impress careful dressers. The rough finished Scotch cheviots and nobby smooth finished worsteds will be most in evidence. All sorts of new and attractive pattern effects, in all the new autumn hues. Suits of character—hand-tailored throughout—on a par with $25 kinds shown elsewhere. Saturday, at Famous, choice of hundreds for......

Rogers, Peet & Co.'s

New York Clothes

Conceded throughout the land as attaining the uppermost accomplishments of modern clothes construction—are sold in St. Louis only at Famous—complete fall lines of these distinguished suits are now ready for your choosing—custom tailors' prices $35 to $50—Famous prices.......... **$18 to $35**

Men's $12.50 Suits

In this line is where our value-giving leadership strongly asserts itself. Built of absolutely all-wool materials—expertly tailored—all the newest and most effective pattern and color effects — single and double-breasted styles—$15 and $16.50 is what other stores will ask for suits no better—Saturday, at Famous... **12.50**

Smart Clothes for Young Men

Young Men's $10 Suits

By far the greatest values in the West—a score of clever and distinctly different patterns, also plain blacks and blues—both single and double breasted styles—other stores will ask at least $12.50 for suits of equal goodness — Saturday at Famous.... **10.00**

Young Men's $15 Suits

Portraying fashion's latest style ideas—the new, long single and double breasted coats with broad lapels and center vent—all the new fabrics and patterns — hand-tailored throughout—you can't equal them anywhere under $18 and $20—Famous price.... **15.00**

Famous Will Be Closed All Day Monday

TO FITTINGLY CELEBRATE AND HONOR LABOR DAY.

Saturday, therefore, is the last chance for you to procure your Labor Day attire. Also to supply the children's school wants. If you cannot come during the day, remember that **Famous remains open Saturday night till 10 o'clock.**

Saturday's Striking Specials in Boys' School Clothes

Will bring economical parents to Famous tomorrow.

Boys' $4 Suits for $2.50

Suits built for style and hard service—made of sinewy all-wool materials, in substantial patterns—all seams reinforced—fully twenty nobby styles from which to select—all sizes—regular $4 kind elsewhere—Saturday, at Famous...... **2.50**

Boys' School Suits at $4.95

They're decidedly clever and built by the best boys' clothes makers in America—every new style, fabric and color effect that's to be in vogue this fall is here—sizes for boys 3 to 16 years—$7 and $8 is what they'd be priced elsewhere—Saturday, at Famous, choice for............ **4.95**

Boys' 75c Knee Pants, 45c

Of strictly all-wool cloths, in plain blacks and blues, also fancy mixtures—extra well made—taped seams—patent buttons—sizes 3 to 16 years—regular 75c values—Saturday, very special, for.......................... **45c**

39c Underwear, 21c

Egyptian yarn balbriggan—long sleeve shirts, ankle length drawers—medium weight—regular 39c quality—Saturday ... **21c**

Boys' 50c Shirts, 35c

Of madras, dark and medium patterns, fast colors, collars attached—shirts that always sell for 50c—Saturday **35c**

FREE!

A Famous Exercise Outfit FREE Saturday with every Boy's Suit at $2.95 and over. They're great. Boys, get yours.

Boys' School Suits at $3.95

Double-breasteds, Norfolks, three-piece sailor and Russian blouse styles to fit boys 3 to 16 years old—strictly all-wool fabrics, in this autumn's richest a. newest patterns—$5 and $6 is what they'd cost you elsewhere—Saturday, at Famous.................... **3.95**

Boys' $10 Suits for $7

High-grade novelties for the little fellows 3 to 10 year old—also the two-piece double-breasted, three-piec vest style and Norfolk suits for the larger boys—Suits of elegance and smartness—$10 is what other stores would ask—Saturday, at Famous.................... **7.00**

Boys' School Blouses, 50c

A big line of new Fall Blouses—made from all sorts of materials—collar bands or collars attached—sizes 4 to 15 years—you will recognize them as 75c values elsewhere—Saturday, special................................ **50c**

Boys' School Hose, 12½c

Superior black, fast colored, double heels and toes—all sizes 6 to 10—worth 19c—Saturday, special **12½c**

Boys' Suspenders, 15c

Best quality French webbings, with matched ends and gilt buckles—regular 25c kind—Saturday **15c**

Boys' School Hats

In no other store in St. Louis can you find such liberal assortments or such superior values as prevail here. The new Telescope Hat here pictured is to be most popular. They come in brown, gray, fawn, pearl and black. They'll cost you $1.90 elsewhere. Saturday at Famous, special for **1.40**

Several New Lines of Men's

Fall Shirts

Have arrived and are ready for your selection—many new Shirting Novelties are introduced—early buyers have the advantage of selecting from patterns which can possibly not be duplicated later on—you'll find our lines unsurpassed at $1 and....... **1.50**

Men's Fall Neckwear

The new Four-in-Hands in all sorts of clever and unique patterns—of superior silks—be sure and see our great line at.............................. **50c**

Men's Fall Hats

The largest and best selected stocks in the city are here and now ready for your choosing—all the correct fall blocks, including the "Monmouth Special," here illustrated — in black, brown, fawn and pearl—the $2.50 kind elsewhere—Saturday, at Famous, choice for **1.85**

Boys' School Shoes

"Rough Rider" brand—made expressly for and guaranteed by Famous—of good casco calf—lace style—soles studded with brass nails—strictly solid and serviceable—

Sizes 10 to 2—Famous price.............................. **1.50**

Sizes 2½ to 5½—Famous price.............................. **1.75**

We Give Eagle Trading Stamps

Famous

BROADWAY AND MORGAN.

Girls' School Shoes

Of good Dongola—dull top—the sort of Shoes that are comfortable and will give splendid service.

Of good Dongola—dull top—

Sizes 8½ to 11—Famous price.............................. **1.35**

Sizes 11½ to 2—Famous price.............................. **1.50**

Open Every Saturday Night Till 10 O'Clock

Your Money Back If Wanted

16 PAGES
PART TWO
"FIRST IN EVERYTHING."

ST. LOUIS POST-DISPATCH

ONLY ST. LOUIS EVENING NEWSPAPER WITH ASSOCIATED PRESS DISPATCHES.

"What We Seek After, What We Want, Is Either Here or Nowhere."
READ THE PEOPLE'S POPULAR WANTS

PAGES 9—16 ST. LOUIS, FRIDAY EVENING, SEPTEMBER 1, 1905. PAGES 9—16

PRISONER BURGLAR OR A HIGHWAYMAN?

Two Pursue Him and Contend Over Charge Against Him After Capture.

CONDUCTOR WAS FLOORED

He Left Car to Walk East and Was Felled and Then Robbed.

Conductor Sam Cox of the Broadway line, on his way home early Friday from the street car men's picnic at Creve Coeur Lake, found no eastbound car at Delmar Garden and started to walk east on Delmar avenue. Four men and two women had left the Creve Coeur car with him.

As he reached Skinker road Cox was knocked down by a blow from behind. He does not know what struck him, but when he came to his senses his watch and chain and $18 were gone. He reported the case at Mounted District Police Station and Policemen Ball and Sipple were sent to the scene.

In their search for traces of the highwayman they went west on Delmar avenue and encountered a man running at top speed, pursued by a night watchman. They arrested the man, and were told by the watchman that he was a burglar who had just broken into a confectionery store at 6600 Delmar avenue.

"No," said the policemen. "He isn't a burglar. He's a highwayman, who has just robbed a man on Skinker road."

A lively argument followed.

"Well," said the private watchman finally, "I don't care whether you call him a highwayman or a burglar—you just take him to the station, and tomorrow I'll apply for a warrant charging him with burglary."

So the policemen took the man to Mounted District Station. He gave his name as James McKinley, aged 25, and said he recently came from New York.

REMOVED PART OF SPINE

Surgeons Perform Delicate Operation for Cure of Broken Back.

Special to the Post-Dispatch.

KANSAS CITY, Mo. Sept. 1.—An operation to remove a portion of Charles Simpson's spinal column was performed at Bethany Hospital in Kansas City, Kan., yesterday by Dr. C. B. Stemen of Fort Wayne, Ind., chief surgeon for the ...burg, Ft. Wayne & Chicago Rail...

...pson, who is a carpenter, fell from ...evator July 2, a distance of 30 feet, ...king his back at the third and ...h dorsal vertebrae. His body was ...lyzed below the waist.

...the operation the third and fourth ...al vertebrae were removed and the ...al cord laid bare. As soon as the ...sure was removed from the spinal ... the patient exhibited signs of feeling in his legs and the surgeon said that ...chances for his recovery were good. ...is the second operation of the kind ...r performed here. Twenty-two sur...ns were present at the operation.

...GRO HANGED BY A MOB

...d Attempted to Assault White Girl Near Rosetta, Miss.

...ial to the Post-Dispatch.

...EMPHIS, Tenn., Sept. 1.—A negro ...ed Joe Bees has stretched hemp by ...r of Judge Lynch at Rosetta, Miss., ... a special received today.

...ees attempted to assault the 17-year... daughter of J. R. Leak, a prominent ...ter, living 10 miles southwest of ...setta, but was frightened by her ...eams and escaped.

...n old negro informed the searching ...ty that was formed where Bees was ...ing and the posse succeeded in cap...ing the fugitive on Fred Leak's place, ... miles north, where the rope was ...ght into use.

...ARRIMAN TRACES UNCLE.

...merican Capitalist Learns That Relative Was Killed by Hawaiian King in 1859.

...ONOLULU, Sept. 1.—While in Hono...lu, E. H. Harriman, the railway ...gnate, made inquiries regarding one ...arles Neilson, who was shot and ...led by King Kamehameha V, ... was an uncle of Harriman.

...he railway man expressed himself ...anxious to meet someone who had ...own Neilson and tell about him, but ...such person was found.

...he killing is referred to in Ha...iian histories. It took place at La...na in 1859. Neilson was secretary to ...e King, and the latter, who was a ...avy drinker, conceived the idea that ...e secretary was in too high favor ...th the Queen. While under the in...ence of liquor he shot Neilson, in...cting wounds which eventually proved ...tal. The tragedy is stated to have ... weighed on the King's mind that he ...as never the same, and offered to ab...cate, and died soon after.

TO INVESTIGATE DEATH.

Slayers of Joseph Danby Have Been Re-Arrested.

SALISBURY, Mo., Sept. 1.—The parties accused of killing Joseph Danby last Friday have been rearrested by the Sheriff and placed in jail.

The brother of Danby, who was here at the time of the killing, has employed other lawyers to assist the State in prosecuting Mrs. ...astern and the others implicated in the killing.

Kansas Justice Addresses Resignation to Governor Folk.

TOPEKA, Kan., Sept. 1.—A Justice of the Peace living near Esbon, Jewell County, whose name Gov. Hoch refuses to divulge, has resigned. The resignation was addressed to "Gov. Folk."

Gov. Hoch said: "Well, there is no doubt but that this resignation should be accepted. A man who thinks Folk is Governor of Kansas is hardly the man for Justice of the Peace."

GIRL IN BUGGY STRUCK BY CAR

Miss Roehl Thrown Out and Her Arm Broken—May Have Internal Injuries.

Miss Eloise Roehl, a pretty young woman living at 3401 Pine street, is at St. John's Hospital in a serious condition, the result of being thrown from a vehicle in which she was driving with two young men. The buggy was struck by a Taylor avenue car at Euclid and Duncan avenues Thursday night.

The men, Howard Graham of 527 North Ewing avenue and G. A. Thornburgh of 8 North Eighteenth street, were slightly hurt.

The three were in a storm buggy driving on Duncan avenue, which is undergoing repairs. The street is poorly lighted, and, according to statements made by Miss Roehl to friends at the hospital, great care was being taken by Graham, who was driving.

As they crossed Euclid avenue, a Taylor avenue car, which, according to Miss Roehl, was running at high speed, struck the buggy, overturning it. Miss Roehl was thrown directly in front of the car, which stopped, however, almost the instant it struck the buggy. One of the men was thrown on top of her, and the buggy fell on both.

Miss Roehl was unconscious for several minutes after the accident. Her right arm was broken at the wrist and several fingers were broken. She complained of a severe pain in her side, but it has not been determined whether or no she is internally injured.

Buried Money, Another Got It.

Distrusting banks, Frank McCarey, a miner at Heintzville, Ill., buried money in his garden until he thought he had accumulated $400. With this he proposed to open a butcher shop and rented a storeroom for that purpose. Digging in the garden Thursday he found that some person had discovered the tomato can in which he kept the money and had robbed him.

New Odd Fellows' Lodge.

Special to the Post-Dispatch.

MARSHALL, Mo., Sept. 1.—Excelsior Encampment, No. 41, Odd Fellows, was organized here yesterday afternoon by Grand Patriarch W. S. Wheeler. Last night the degrees were conferred upon a class of nearly one hundred members. The Odd Fellows order here is in a flourishing condition.

"LOBSTER BURGLAR" SENDS BACK KEYS

Moses Schoemann Gets a Letter From Man Who Emptied His Pockets.

"Mr. Schoemann: I return your keys because I have no use for them and because you told a true story of the robbery. You were mistaken as to the amount, however, when you said $7.25 it was $8, the smallest haul I ever made. I am your friend,
"BURGLAR BILL."

There may not be honor among thieves, but certain it is that there is admiration for the trait. Unless this be the case, who can account for the strange action of Moses Schoemann's "lobster burglar," writer of the above touching letter?

Mr. Schoemann, who lives at 4036 McPherson avenue, received by mail Friday the keys taken from his clothes on the night when he wrestled in his dreams with a lobster, together with a note thanking him for his honesty.

Mr. Schoemann had eaten lobster salad, and when he awoke in the middle of the night, thinking he heard a burglar, he concluded that the lobster was getting the better of him.

Next morning, however, he found his trousers in the kitchen, their contents gone.

NEW PRESIDENT OF ECUADOR

Senor Lizardo Garcia, Liberal Candidate Supported by Government, Assumes Office.

GUAYAQUIL, Ecuador, Sept. 1.—Senor Lizardo Garcia, who was elected President of Ecuador, Jan. 11, has assumed the presidency.

Senor Garcia was the Liberal candidate for the presidency of Ecuador. He had the support of the Government and defeated the Radical nominee, Gen. Manuel Antonio Franco, after an election marked by riotous proceedings. The new President formerly held the portfolios of public works and finance. He visited the United States in 1903.

The POST-DISPATCH is the only St. Louis newspaper with Associated Press Day Dispatches.
"First in everything."

CRASH! GOES OLD ROUND TOP MARKET

Historic Provision Mart Falls With Noise That Causes an Earthquake Scare.

WATCHMAN HEARD CREAK

Ancient Structure Had Been Placarded and Tenants Had Vacated It.

Old Round Top Market, at the juncture of Broadway and Fourth street, near Biddle street, tumbled down in a heap early Friday. Condemned by the Building Commissioner weeks ago and vacated by all its tenants, the historic structure, by falling of its own notion, has left nothing for the city to do but haul away the wreckage. Workmen had begun wrecking the building, and this is supposed to have weakened it sufficiently to cause the collapse.

Enough of the west wall fell into Broadway to bury the street railroad tracks beneath several tons of bricks and tie up traffic. On the east side of the street telephone and electric light wires and poles were broken down, crippling service for some parts of North St. Louis.

The fall was accompanied by a crash which was heard for many blocks, and hundreds crowded to the spot. Many thought an earthquake had occurred. In the famous Ashley Building, just across Fourth street from the market, foreigners were greatly alarmed for a time.

Private Watchman Michael Burke passed the building a very short time before the collapse occurred, and was walking toward it when he heard the crash. He heard the walls cracking when he passed, he says.

The last tenant of Round Top Market, a saloon keeper, vacated the building last week, following the slight earthquake, by which the building was shaken.

Was Once a Busy Mart.

Round Top Market was erected in 1854 on ground donated to the city by one of the O'Fallons. When it was new it eclipsed anything in the market line in St. Louis. It was then in the center of the business district. At the outbreak of the Civil War there were a number of hotels about it. One of these was converted itno a Government hospital.

The only other market house to compare with it was on Broadway, extending from Christy avenue, now Lucas avenue, almost to Washington avenue.

At one time there were 54 butchers who had stands in the market house, and as many more on the outside. Farmers' wagons lined the streets around it for blocks every morning.

When Union Market was built, Round Top Market lost prestige. It declined steadily, and finally came to be used for the storage of Veiled Prophet floats.

PANAMA ENGINEERS CONSULT ON CANAL

Eminent Advisory Body in Session at Washington to Decide Nature of Waterway.

WASHINGTON, Sept. 1.—Eminent engineers of America and Europe met today upon the call of President Roosevelt to investigate and make recommendations as to the type of canal that is to connect the waters of the Atlantic and Pacific oceans.

By the executive order made last June a board of consulting engineers was constituted, consisting of Gen. George W. Davis, Alfred Noble, William Barclay Parsons, William H. Burr, Gen. Henry L. Abbott, Frederic P. Stearns, Joseph Ripley, Isham Randolph, all American engineers; Henry Hunter, nominated by the British Government; Herr Eugen Tincauzer, nominated by the German Government; M. Guerard, nominated by the French Government; M. Quellenec, consulting Welcker, nominated by the Government of The Netherlands. The members were met by Chairman Shonts, who in a few words appropriate to the occasion expressed the belief that good results will follow their deliberations.

The Board of Consulting Engineers have had referred to it all the data that has been collected by the commission bearing on the subject of a type of canal.

This data is expected to be sufficient for the board to determine whether the canal should be constructed with locks or should be a sea level canal.

The recommendations of the consulting engineers will not be final, but will be made to the Isthmian Canal Commission, which in turn will use its own judgment in a report and recommendations to the President. The final conclusion as to the type of canal will be settled by the President and Congress.

POLITE MAN GOT HER WATCH

Miss Bliss of Little Rock Missed Timepiece After He Helped Her On.

Helped aboard the Suburban car by a gallant young man, who saw that she was burdened with considerable luggage, Miss Mattie Bliss of Little Rock, Ark., turned to thank him. Her pleasant "thank you" fell not on the ears of the pleasant stranger. He was gone.

Presently in the car Miss Bliss noticed that her watch was just as much gone as the stranger.

Miss Bliss, who is 18 years old, arrived from Little Rock for a visit with St. Louis friends Thursday evening. It was when she was transferring to the Suburban car at Eighteenth and Wash streets that the polite young man volunteered to assist her. The watch had been worn in her belt.

Ruins of Historic Round Top Market, Which Fell Today

RUINS OF OLD ROND TOP MARKET.

KILLED BY FALL PLAYING TENNIS

Springfield Girl Was Chasing Ball for Children When Fatal Accident Happened.

SPRINGFIELD, Ill., Sept. 1.—Miss Mollie Striffler, a prominent young woman, suffered a fall while playing tennis, which caused immediate death.

Considerable mystery surrounds the unforunate affair, which was witnessed only by children who are unable to give a clear account of how Miss Striffler happened to fall. As near as can be ascertained the girl attempted to cross a cement walk to recover the ball for the children, when she stumbled and fell, striking upon the point of her jaw.

Without an utterance Miss Striffler expired.

When she failed to arise the children ran to her side, and, unable to arouse her, called for assistance.

She is the daughter of John M. Striffier, proprietor of the Striffler Ice Co. and head of one of the oldest and most promient German families here.

PROTEST AGAINST JEROME

New York Municipal Ownership Crowd Won't Hear of Him for Mayoralty.

NEW YORK, Sept. 1.—Leaders of the Republican city organization, the Citizens' Union, the Municipal Ownership League and the German-American League met in the Republican Club last evening to formulate a platform and select a candidate for Mayor to oppose Tammany at the coming election. They agreed with scarcely a dissenting voice to make municipal ownership of public utilities, particularly gas and street railroads, the principal plank in their platform.

The name of District Attorney Jerome was presented by the Citizens' Union as a fusion candidate for Mayor, but such strong opposition was raised by the Municipal Ownership League to him that no action was taken. No other name was mentioned, and it was decided to postpone the entire matter of mayoralty candidates to another con- William Halpin, Chairman of the Republican Club next Thursday evening.

William Halpin, chairman of the Republican County Committee, presided and Joseph Levenson, Republican leader, acted as secretary.

CRONJE SUES ST. LOUIS MAN

Former Boer Leader Says He Has Only Notes for Salary Due.

Special to the Post-Dispatch.

NEW YORK, Sept. 1.—Gen. Piet A. Cronje, Boer leader, who has been a prominent figure in the Boer war spectacle at Brighton Beach, has begun a suit in the Supreme Court against Charles W. Wall and the Clay Amusement Co. for the recovery of $2429 for service rendered by him during the summer at Brighton Beach.

Wall, is a resident of St. Louis and the company is a Missouri corporation, and Justice Gieger has granted an attachment against the company's property. The attachment was given to the Sheriff for service.

In his complaint Gen. Cronje declares that William A. Brady and Arthur W. Lewis made an agreement with him last November whereby he was to be paid $1500 a month for his services in the production. He says they transferred their rights to Wall, who, on July 27, assigned his interest to the Clay Amusement Co. He says he received promissory notes for his services, but has been able to collect only a small fraction of their face value.

New Barracks Commandant.

Lieutenant-Colonel Herbert E. Tutherly of the Ninth Cavalry has arrived at Jefferson Barracks and will relieve Col. E. A. Goodwin as commandant. Col. Tutherly has just returned from Manila, where he was Inspector-General of Cavalry.

Gift to Medical Library.

Dr. Jacob H. Geiger of St. Joseph, a prominent Missouri surgeon, has presented to the library of the Medical Department of St. Louis University a complete set of the works of Virchow, the late German pathologist, comprising 170 volumes.

WHO WANTS SCHOOL TO KEEP ALL YEAR? DON'T ALL SPEAK AT ONCE!

Member of Chicago Board Says Vacations Should Be Done Away, and Post-Dispatch Boy Reporter Finds Pupils Who Agree With Him.

BY SAMMY HURST,
The Post-Dispatch Boy Reporter.

Dr. J. P. Chatal, a member of the Chicago Board of Education, wants the board to abolish summer vacations in the Public Schools. He thinks this would lessen crime among boys who, he says, idle their vacations away, and get into mischief.

I interviewed five boys Friday. Two of the three who never had any trouble with the police do not favor the idea of going to school the year round, and one wants 12 months' school. The other two, who are in the House of Refuge because of vacation pranks, think school should keep all year to keep boys from falling into bad company.

At the House of Refuge I saw Supt. Richardson.

"I take the same view as Dr. Chatal," said Mr. Richardson. "Just to show you how boys get into trouble in vacation, here are a few figures: In January and February 53 boys were brought here, in July and August 131. Nearly three times as many in vacation as when school is in session."

"How old are the boys who are sent here and what are they sent here for?" I asked.

"Twelve, 13, 14, 15 and 16 years. We never keep a boy over 16. Stealing lead pipe and other things that may be sold is the offense in most cases," said Mr. Richardson.

Before I went to the House of Refuge Elmer Anderson, aged 14, who lives at 2829 Magnolia avenue, was the first boy I interviewed. Elmer is a pupil of Grant School and has always been a good boy, those who know him say.

"I have been selling papers during vacation and have missed just one day. That was on account of sickness," he said.

"I think school should be in session 10 months of the year. It would be hard never to have any play time."

"One Month Enough."

I then saw Erwin Sicher, aged 12, who lives at 4348 West Belle place.

"The present system is all right," said Erwin, "but if the criminal list grows too big the vacation should be cut down to one month." Erwin is in room 4 of Eugene Field School.

"I like school and have studied a great deal during this vacation," he said.

"I am in room 3 of Eugene Field School, and I think school should be in session the year round. Children who go out of the city for their vacation should be excused, but other children should go to school to be kept from idleness," said Robert.

More School, Less Trouble.

I wanted to see two boys who had suffered for wrong deeds during vacation and so at the House of Refuge I asked to see Nugent Fullington and Robert Young.

Nugent said he was 15 years old and that he lived at 1512 Gratiot street.

"This is the first time I have ever been locked up," said he, "and when I get out it is going to be the last, too. I think school the year around would be the best. It will keep boys out of trouble. I'm going all I can after this."

Robert Young agreed with Nugent. "I wouldn't be here if school kept all the time," said he. "When I get out I shall go every day."

Hurt While Boarding Train.

Relatives of Mrs. Margaret M. Reber of 4045 West Belle place, now at her summer home at Wequetonsing, Mich., have received a telegram stating that she was seriously injured while boarding a train there Thursday. No further information as to her condition Friday has been received.

CENTURY OLD LAW SUIT

Americans Get Judgment for Seizure of Schooner by French in 1799.

Special to the Post-Dispatch.

NORWALK, Conn., Sept. 1.—A century-old lawsuit in the Probate Court today attracted curious crowds. It is a French spoilation case, and has been in litigation for many years.

In 1799 the schooner Washington sailed from this port for a trading cruise in the West Indies, and while on the high seas was seized by the French cruiser La Renomme and condemned as a prize at Basseterre, Gaudeloupe. The schooner was owned in equal parts by James Selleck, Eliphalet Lockwood and William Lockwood of this place.

It has been decided that her seizure and condemnation were illegal and the heirs of the owner of the vessel and her cargo have been granted redress.

PROFESSIONAL GOLFERS TRAINING FOR MATCH.

The professional golf match between the instructors of the Algonquin and Country Clubs, Dave K. White and William Duffy, to be played Sunday morning, is attracting considerable attention. Both men are busy at work practicing on their respective links for the contest, and they are followed daily by interested galleries.

White Thursday made the round of the Algonquin links in 82. Partisans of the men agree that White is the more consistent golfer, Duffy the more brilliant.

Tries to Sell Horse, Arrested.

While attempting to sell a broken-down gray horse, Frank Isenbaur of 1428 South Third street, was arrested Thursday afternoon, charged with having stolen the animal. It is charged that he took it from a pasture on Gravois avenue.

RAID ON EXCHANGE LIKELY

Chicago Board of Trade Votes to Deal in Privileges in Violation of Law.

Special to the Post-Dispatch.

CHICAGO, Sept. 1.—The action of the majority of the members of the Board of Trade in voting to resume trading in "privileges," or in puts and calls, as they are popularly known, has called down unanimous condemnation.

There is a State law against trading in "privileges," yet the big institution voted to violate this law and to rescind the Board's expulsion penalty.

John Hill, head of the Market Committee, has served notice that if the trading is resumed he will prosecute members under the State law. Chief of Police Collins says if the State law is violated he will raid the Board.

COX'S CLAIM A SENSATION.

Special to the Post-Dispatch.

CLINTON, Mo., Sept. 1.—Excitement was created here by the publication of the deposition of Wiley Cox of the Kansas City State Bank claiming that his bank and not Salmon & Salmon owns the Tebo Land and Cattle Co.

After the failure Bank Clerk Cook stated in a public meeting that the Tebo company was an asset of the bank and there was an equity of at least $50,000 and probably more for depositors. Later it was found that expense tickets against the Tebo company aggregating $7755 were carried by the bank as cash.

Now Mr. Cox makes oath that he is the sole owner of the Tebo company and that he bought it last December and applied the $61,000 paid to the reduction of the $196,000 Salmon overdrafts in his bank.

When the attention of the receiver's attorney, Mr. Daniels, was directed to this statement of Mr. Cox he said that the receiver claimed the Tebo company as part of the bank's assets and would establish ownership.

AGAINST GRAFT IN PRIVATE BUSINESS

New York Law Providing Punishment for Bribing Purchasing Agents in Effect.

ALBANY, N. Y., Sept. 1.—An act of the last Legislature takes effect today which is directed against the practice of corrupting purchasing agents, whether they be the maid servant whom the grocer gives a bonus in return for her mistress' trade or the agent of a great commercial house whose patronage may mean thousands of dollars a year to the manufacturer who gets it.

This law makes it a misdemeanor punishable by a fine of $10 to $500 or by both the fine and a year's imprisonment to give, offer or promise an agent, employe or servant any gift or gratuity whatever without the knowledge and consent of the principal, employer or master of such agent, employe or servant with intent to influence his action in relation to his principals, employers or master's business. Penalty also applies to agents who request or accept gifts or commissions given for this purpose.

FARMER FELL INTO CELLAR.

Found With Collar-Bone Broken and Hip Injured.

Ernest Gloeger, 55 years old, a farmer, living near Belleville, was found with his right collar bone fractured and hip injured in a cellar at Collins and Biddle streets shortly before 6 o'clock Friday morning and was taken to City Hospital.

Gloeger speaks little English, but his story, as told brokenly, seems to indicate that he brought a wagon load of vegetables into the city about 3 a. m. and went into the building to sleep until it was time for him to dispose of his truck in the Biddle Street Market.

It is thought that he must have fallen from the first floor into the cellar. Because of his age, his injuries are considered serious.

Mr. Niedringhaus Is Back.

Thomas K. Niedringhaus, chairman of the Republican State Committee, has returned to St. Louis after an extended visit in the East. He was at the headquarters of the Republican State Committee Friday and received many friends there.

THOUSANDS SEE AERONAUT BLOWN TO ATOMS IN AIR

Tragedy in Clouds When Six Sticks of Dynamite Carried by Balloonist Baldwin Are Accidentally Exploded.

WIFE AND CHILDREN ARE AMONG THE SPECTATORS

Pieces of Balloon and Remains of Victim Are Later Found in Adjoining Field by Party of Searchers.

Special to the Post-Dispatch.

GREENVILLE, O., Sept. 1.—John E. Baldwin, aeronaut, and his balloon were blown to atoms by the explosion of six sticks of dynamite while 2000 feet in the air and while 25,000 people, including his wife and two children, were eagerly watching his maneuvers. Pieces of the balloon and body were later found in a field, one-half mile distant.

Mrs. Baldwin was the first to realize the awful fate of her husband. She fainted, to be revived with difficulty. Prof. Baldwin had been giving daily exhibitions at the Fair. A part of his performance was to explode sticks of dynamite while high in the air. It is believed that all of the dynamite was in some accidental manner exploded at an inopportune time.

Those below saw a small cloud of smoke and heard a low report. The balloon disappeared, but the watchers thought it was only temporarily hidden by the smoke, and would again be seen. When it failed to appear Mrs. Baldwin, apparently instinctively, knew that an accident had happened.

Prof. Baldwin had been a balloonist for 23 years. He was 37 years old, and came from Losantsville, Ind. In the Spanish-American war he was in charge of two balloons used to make observations of the Santiago fortifications. He devoted several years trying to invent a balloon that would sail against the wind, but did not succeed.

He also conceived the idea of producing rain by sending up a hundred balloons at different points, from which dynamite would be simultaneously exploded.

BROTHER OF AERONAUT DIES IN SAN ANTONIO.

SAN ANTONIO, Tex., Sept. 1.—Prof. John E. Baldwin, who met such an awful fate at Greenville, O., was formerly a San Antonio newsboy. His real name was Will Ivy.

His brother, Clarence Ivy, was found dead in a miserable shack Wednesday beside his faithful dog, that was acting as guard.

The news of the death was sent to Will Ivy, or Prof. Baldwin, at once and he made his last ascension shortly after receiving this telegram. The two brothers were inseparable when younger.

Choice of the Finest
MEN'S PANTS
In the House, were $5.00, $6.00, $7.00, $8.00 and $9.00
$3.85
None reserved—none excepted—help yourself to the very finest, including all those English striped worsteds and imported cheviots that sold up to $9 a pair. A special offer that should have your prompt attention!! Don't miss it.
Rothgiesser Bros.
MENS OUTFITTERS
BROADWAY & CHESTNUT.

Ayesha By H. Rider Haggard Is a Sequel to "She." Ayesha Begins in the Next Sunday Post-Dispatch. Ayesha

POST-DISPATCH'S EDITORIAL PAGE AND DAILY

ST. LOUIS POST-DISPATCH.
Founded by JOSEPH PULITZER. Published by The Pulitzer Publishing Co., 210-212 N. Broadway.

"FIRST IN EVERYTHING"

25,000 More Post-Dispatches Sold in St. Louis every day than there are homes in the city.

AVERAGE CIRCULATION ENTIRE YEAR 1904

Sunday . . . 225,837
Daily 148,833

BIGGEST WEST OF THE MISSISSIPPI.

The only St. Louis Newspaper with the Associated Press day dispatches.

Russia can easier float a loan than a fleet.

And little Kermit shot a bear while pa was making peace.

Witte and the President may have each ordered a larger hat.

A home for widows has come out of the Colt fortune. The Colt firearms have made many.

THE CZAR'S HUMILIATION.

This peace treaty cannot alter the fact of the Czar's humiliation in the sight of the world, though it save him his millions. It has been Russia's pride that she was a military nation. Today the Czar knows that all the world knows the hollowness of his pretensions. The Japanese have made junk of his vast fleets or refitted them to fight him. All Asia has heard of his defeat by the Asiatic. France, his ally, realizes that as a crutch to lean on, he is an incumbrance. Germany, his neighbor, takes comfort in Russia's discomfiture. Worst of all, his most ignorant subjects realize that the Czar's power has been shaken by a despised people far away in the East, and feel in their breasts the stirrings of revolt against despotism.

How will it be when the soldiers of the Manchurian campaign return to their homes with their tales of incapacity and corruption in the army service?

"Will the Czar find his army a menace or a protection? A soldier is only a peasant, or a warman in the end; his grievances are likely to be the heavier for being ill-fed, ill-treated and badly led on the plains of Manchuria. The real test of the Czar's power is still to come. He has weathered the war and come off safe, if humiliated, from the peace conference. Neither the promise of a national assembly or news of peace has served to change popular opinion in Russia.

The spirit of revolution is everywhere. Will the Czar meet it with real concessions, or will he defy the Russian masses, as he did the Japanese, to continue the struggle? If he chooses the latter course, he may expect to find his own people far less merciful than his foreign foes.

The President having done so much for Russia and Japan, should have sufficient prestige to do something for his own country when Congress meets.

AN AMAZONIAN ARMY.

Prof. Herr Eschelbach of a German University proposes that women be made liable for military service and that every German girl of the required age be made to serve three years with the colors and then take her place with the reserves.

This is a cunning "dodge." If there is one aversion more dear than another to a German professor, it is a woman in the lecture room. This professor has no doubt been annoyed by his popularity among women students and wants no more flocking to his lectures by the feminine gender. So he suggests this in the hope that women who would otherwise embarrass him by their presence in the lecture room will be occupied in barracks and camp.

Politically, the suggestion is worth considering. It would almost double the strength of the German army and make it invincible against any foe now in sight.

Herr Eschelbach is a modern, up-to-date professor. He would be more appreciated in the United States. It is to be hoped that he will be called to the University of Chicago, which is hospitable to up-to-date talent and encourages originality to a degree unprecedented in the history of education.

The deficit of $50,000,000 which is now promised for the end of the year is neither "impromptu" nor "extemporaneous," Mr. Shaw, and it is not a very good "stand pat" argument at that.

A CITIZEN WHO IS NOT A CITIZEN.

August Albert, 63 years old, a native of Saxony, but for 32 years a resident of Michigan, where he voted, has been refused readmission to this country by the Board of Examiners at Ellis Island, New York Harbor.

They pronounce him too old to come in as alien, though he possesses more than $1000, and ineligible for entrance as a citizen because he neglected to take out final naturalization papers. It has remained for the board to propound the interesting paradox that a man may be a citizen of one of the United States, but not a United States citizen.

Just when did Michigan become "foreign parts?" Is not the man from Kalamazoo as much a member of Uncle Sam's folk as Father Knickerbocker himself? There was a time in the discussion of State rights when the Governor of Michigan would have gone in quest of the scalps of the immigration officers who have put this slight on Wolverine citizenship.

If not a scalping knife, at least the need seems growing urgent for [illegible] knife of some kind to cut the red tape which enmeshes Ellis Island. The improvement of conditions there within recent years is admittedly considerable. But minor absurdities of administration are constantly disclosed, the correction of which would be a distinct gain.

Now that Russia is to get back her interned warships, the page in the coming Sunday Post-Dispatch showing the three in Manilla harbor, and describing what a St. Louis sailor boy saw of them as they limped in after the battle of the Japan Sea, is of great interest. The page telling just how St. Louis' water supply was changed from liquid mud to the clear fluid we now enjoy is informing. The story of the man who did it will doubtless inspire many a youth to useful public work. A new phase of Gov. Folk's character is discovered in the illustrated page describing the Governor's strenuous summer. "Some Little St. Louis Bluffs" will prove specially interesting to women, as will the page of fashion and household information. The history of St. Louis is set forward a chapter in the page telling of the certain destruction of a quarter of the city that is ancient, curious and of antiquarian interest. Romance, humor, new and strange things, latest information, dramatic novelties and many other up-to-date features round out a Magazine that will be enjoyed by every reader.

TOO MUCH MALARIA.

Over 100 cases of malaria, and a steady increase of this dangerous and sometimes fatal disease, is a proof that St. Louis has not carried out the suggestion of the Post-Dispatch and the health authorities to clean up and cut down the weeds.

Many complaints are coming in of the neglect to cut the rank weeds and to collect the garbage, in many sections of the city. There are scores of vacant lots, on which the "For Sale" boards of real estate agents would indicate who is responsible for the weeds still standing, and yet no attempt is being made to enforce the law. The prosecution of offenders has stopped, although the work has hardly been begun. Why is this?

September is the worst month in the year for such neglect. It is a malaria month, and yellow fever is usually more virulent and fatal in that month than in any other.

The prevalence of malaria is a reproach to St. Louis, after all that has been said about cleaning up and making the city malaria-proof. Yellow fever may not break out here, but if St. Louis escapes it, no credit will be due to the authorities who begin a sanitary crusade and then drop it without accomplishing anything worth while.

During the coming week practically all the weeds could be cut and the spread of malaria made impossible. Why not do it?

It is a very brotherly handclasp that Uncle Sam and the Japanese are enjoying just now. We put Spain out of Cuba and then gave up the island, and now Japan has done a similar thing for China, to whom she restores Manchuria. Next!

JAPANESE CIVILIZATION.

A frothy correspondent writes about the "little brown men, with but two generations of civilization behind them."

Doesn't he know that when our ancestors were clothed in skins the inhabitants of the Island of Nippon had their art, literature and science?

Doesn't he know that when William the Norman met the barons, knights and landowners on Salisbury plain and proclaimed law and order as a function of state and not a mere matter of private responsibility, the people of Nippon were enjoying a highly refined and smoothly working system of public and private law?

The sooner the people of the West get rid of their fantastic notions about the recency of Japanese civilization and the absence of it from China, the better it will be for the peace of the world.

ASTOR'S "STATELY PLEASURE DOME."

From Harper's Weekly.

The London Mirror tells of the activities of our former fellow-citizen, Mr. W. W. Astor, in making a new home for himself in England. It seems that he has bought a property described as "the historic Hever estate in Kent," and is improving it.

It includes 2000 acres of land and a moated castle nearly 600 years old, where at one time Henry VIII maintained Annie of Cleves. On this estate Mr. Astor has put to work about 1000 men, with due apparatus, and is making changes rated as improvements which the calculating natives estimate will cost him a million and a quarter pounds.

He is building a lake, a model village, roads, bridges and gardens, and is doubtless having a good deal of the sort of fun that Mr. Kipling in a recent story has suggested as a suitable recreation for tired Americans.

WEBSTER AS A FARMER.

Oliver Bronson Capen in Country Life in America.

Webster was a scientific farmer; he believed thoroughly in the value of blooded stock. At Marshfield he had a herd of 60 or 80 head of cattle composed entirely of thoroughbred animals—of Alderneys, Ayrshires and Devons. He had several yoke of Devon oxen which were his particular pride. Besides, there were blooded sheep and swine.

All in all, Webster was considered by his neighbors the best farmer of the country. He was, moreover, a friend generous and considerate.

There used to be a saying down Plymouth way that a stranger could always tell when Webster was at home by the cheerful looks of the people for ten miles around.

CITY OWNS A NEWSPAPER.

From the Chicago Journal.

Dresden is one of the few cities possessing a municipal newspaper, and this was bequeathed to the city by the late Dr. Gunt. The bequest is a very valuable property and consists of a daily newspaper which, in consequence of its extensive circulation, is the principal advertising medium in the neighborhood. The profits are applied to the beautifying and improvement of the city and to charity.

A MOULTING LOBSTER.

Letter in London Mail.

Recently a lobster in one of the aquarium tanks cast his skin. The process lasted about half an hour. A split appeared in the thin skin just in front of the first joint of the tail (abdomen), and through this opening the lobster slowly withdrew the forepart of his body, legs and feelers. Then with a jerk the tail was withdrawn. The old skin was left intact and absolutely perfect.

THE POWER BEHIND THE PURSE.

From the London Mail.

The determining factor in all modern life is money. The hand that holds the purse rules the world, though the spirit must regulate it. Man is the wage-earner, but the purchasing power of the nation is in the hands of the woman—that is, among the only women who are of any account in the empire, the women of the middle (in all its tiers) and the lower classes.

STIRRING STUNTS AT SUMMER GARDENS

JUST A MINUTE

Here Again.

Here it is—the dear old season
When we hike to see the shows,
Though there isn't any reason,
Goodness gracious heaven knows.

Plots—what are they? Rankly rotten,
Flimsy and the fiercest known.
Tawdry, foolish and forgotten
Ere the church bells' mat n tone.

Same old operas called "comic"—
Quite enough, I guarantee,
To disturb your gastronomic
Functions—wreck them utterly.

Same old bum, fictitious islands;
Same old bum, fictitious kings;
Same old bum, fictitious highlands;
Same old bum soubrettes and things.

Same old bum U. S. lieutenant
Of a U. S. ship of war;
Why should a navy have such men in it?
What are such rank sailors for?

Same old fierce comedian—German;
Now, what right has he to live?
Who this question can determine?
Who the answer right can give?

Same old songs of "In the Morning"—
Is there, pray, no other theme?
You will hear them—heed this warning—
They are fierce and that's no dream!

Yes, ah, yes, we're up against it;
Time, 'tis sure, will leave its scar.
Pity that we e'er commenced it,
Yet we did, and here we are!

Nothing to It.

Now, tell us why should any man
Become at any time a braggart—
Oh, say it morbi dezza—when
He sees the fate of Maj. Taggart?

At Portsmouth.

Kermit Roosevelt slew a bear;
Well, who cares? We all were willing.
Pop, too, of glory had his share,
For he also "made a killing."

With Gov. Folk of Missouri wrestling with the St. Louis Police Board; with Gov. Vardaman of Mississippi jumping onto the New Orleans health officers with both feet, and with his Attorney-General threatening to kill Gov. Davis of Arkansas—who wants an old job like that, anyway, this hot weather?

Twenty thousand street car men and their friends had a picnic this week, which is more than street car patrons ever had.

Here comes the winter theatrical season; and here comes that word "inimitable" again.

Mrs. Mifkins: Our little Mabel is the brightest child you ever saw. She picks up everything she hears.

Mrs. Bifkins: Something like your little Johnny, I suppose. He picks up everything he sees.

NEW YORK EDITORIAL OPINION

By Leased Wire From the New York Bureau of the Post-Dispatch.

NEW YORK, Sept. 1.—The World says: "Peace on any terms would have been displeasing to the military party in St. Petersburg. Discredited as they are by the disasters of the war, they insisted that it must be fought 'to the bitter end.' But peace on M. Witte's terms they especially resent. They had counted on his failing at Portsmouth. What they had hoped for was that he would 'break his neck' by returning from his peace mission empty-handed and in disrepute. Then they would be rid of him. But M. Witte wins and the world acclaims him as Russia's foremost statesman.

"M. Witte is the one man in Russia to hold the Czar to his course. To redeem Russia from anarchy there must be intelligent government from the top or a frightful upheaval from the bottom, with all of its terrible consequence. M. Witte knows what powerful influences must be combatted at court. He has just met them and beaten them. If, after his signal achievements at Portsmouth the Czar does not retain him as chief among his counselors, whatever faith remains in the foresight of Russia's autocrat will be finally dispelled."

The Times thinks Gen. Kitchener's victory over Lord Curzon is an effectual warning to Russia that she must keep her hands off India. In view of this it thinks Russia's future expansion will be along the Persian Gulf. Discussing these ideas as well as the general future of Russia, the Times says: "In due time, when Russia has collectd herself, she will be heard from. It would have been infinitely cheaper and better to have given her a proper share of 'Sick Man's inheritance' half a century ago. The Slav world is too big to be kept down, and so long as it is under its present governmental direction its atetmpts to expand southward will probably continue to be made as they have been made in the past, without regard to the views, interests or the rights of opposing nations."

Concerning the failure of the subway tavern after losing $16,000 in 12 months, the Sun says:

"The notion that under any circumstances or with any sort of surroundings a rumshop can be other than it is, a place in which to get drink, and wholly removed from the possibility of any religious association and influence, provoked only amusement among people accustomed to such places, however seriously it may have appealed to the fancy of sentimental and whimsical philanthropists.

"If a rumshop was a religious institution the proper place for it would be in a church as a feature of evangelism."

Mr. Bryan's congratulations on the successful termination of the President's efforts to bring about peace reflects credit on his judgment, and also on his political leadership.—The Tribune.

LITERARY SOCIOLOGICAL FLAPDOODLEISM

Ethelbert Stewart, United States Department of Labor, in the Chicago News.

The latest adventure in literary sociological flapdoodleism was that of Hamlin Garland, who "arranged with the warden" to lock him up for 15 minutes in a prison cell so that he might study the sensation of the incarcerated convict.

Does any sane man believe that such sensations can be produced and photographed by arrangement with a warden? Does the mere physical fact of a cell, the mere physical click of the iron door closing, produce the mental condition of despair? Does a 15-minute agreement with the warden shut out the world when the turnkey locks the door? To feel what convicts feel, one must become a convict.

Some time ago a woman said to be worth hundreds of thousands of dollars went out to domestic service to get the "hired girl's point of view." She wrote a book about it. Because she was in the kitchen she tries to think and make you think she has all the sensations of the servant girl, and enters heart and soul into her point of view. All the time you know she is not doing anything of the kind.

What is the use to ask a company to write your name on a blacklist for fun so that you may see how it feels to be blacklisted? We cannot feel that sensation in fun.

Another, a workingman for magazine purposes—afterward published in book form—started out without a penny to work and tramp his way across the continent. He says he was often hungry, but never hungry enough to use the check book he carried in his grip. The consciousness that he had a check book, a bank account, that after all he was gathering sociological information to use as a professor in a university, made it impossible for him to know the dread and fear of hunger.

"Slumming parties" started this fad, and it has developed into a sort of literary boobyism that does not fill the demand it started out to supply. Sociological investigators can describe conditions. I have left my money and watch with the hotel clerk and gone to "spot houses" in New York and "beds-10-cents" places in Chicago, to see what the conditions were.

I stood in line for two hours in the "soup house" days in Chicago, just after the World's Fair, to sample the "soup" and see how long I would have to stand in line. But I never for one minute imagined that I was experiencing the feelings of the men who really wanted that soup, or who had nowhere else to sleep but in a "spot house" or a "beds-10-cents" establishment.

From talking with these people one can get some idea of how they feel; we can get some idea of what they think; we can learn something of them from themselves, but we cannot learn anything about them by going into their haunts in any make-believe fashion.

LETTERS FROM THE PEOPLE

Out of the Tall Weeds.

To the Editor of the Post-Dispatch.

Inclosed you will find one of the specimens that we get daily flying into our house. The reason these bugs come flying in to us so much is because we have across the street a large lot of weeds, also little pools of water where there are lots of water lilies growing. We also have plenty of mosquitoes which keep us awake all night. All along between Garfield and North Market street you will find these weeds on Clara avenue. I hope that you will not get scared of this bug the way we did.

A READER.

The insect inclosed was a mantis or praying insect. It is harmless, but terrifying to women and children.—Ed. Post-Dispatch.

Neither Gold Nor Territory.

To the Editor of the Post-Dispatch.

You say in an editorial that there could be no honor nor dignity in Japan and Russia fighting for gold and that humanity would be mocked by a war for any amount of money. Is not gold, or advantage which is the equivalent of gold, about all thaat nations do fight for? Is it less honorable and less dignified to fight for money than to fight for territory for the sake of the enrichment which it brings?

ANTI-WAR.

Men Are Equal to Women.

To the Editor of the Post-Dispatch.

I thank you for editorial, Aug. 23, on my letter regarding modes of respect and greeting. I think we are forced to acknowledge that man is woman's equal, in a general sense, for the reason amongst others that all opposite forces are equal and through equality work harmoniously, as for example, through two opposing forces the earth gracefully and harmoniously rolls through space. When within the human sphere one sex is bounding forward, leaving the other behind, necessity will some time compel the laggards to catch up. If we men, through lack of sense, have adopted a mode which we in the course of human evolution can not exercise from lack of the garment, what can we do but adopt woman's superior ways if we cannot do better? She is "making big strides forward, still walks gracefully" and she never takes off her hat in expressing respect or greeting.

X.

Conditions at Panama.

To the Editor of the Post-Dispatch.

Having returned a few days ago from the Isthmus of Panama, where I spent thirty days making a special study of the labor and sanitary conditions along the canal, I desire to enter a protest against much that was printed in your valuable paper, as said by a Mr. Hamilton of Alton, reputed to have been a locomotive engineer between Colon and Panama. The statements are so at variance with the facts as I found them that it makes me doubt he was ever there.

Eggs are not "25 cents each." They are plentiful in Colon and Panama at 30c a dozen. In the country 15c and 20c. He speaks of "Monkey Hill, the famous burying ground near Panama." It is at the outskirts of Colon, about 45 miles from Panama.

Yellow fever, it is true, is there, but there were only 19 cases and 2 deaths among all the canal zone employes during the month of July. The person who totally abstains from intoxicating liquors need have no more fear of the yellow fever than the measles.

As I know from personal experience, a man can do just as much work on the isthmus as he can in St. Louis on a summer day. It was not nearly so hot on the isthmus during July as it was in St. Louis, for I have a record of the temperature taken daily at morning, noon and night.

Of course, people going into a foreign country cannot expect to find everything as at home, and the Government authorities will soon have matters in such shape that the labor conditions in the canal zone will be equal to the very best conditions that obtain anywhere.

DILLWYNN M. HAZLETT.

THE SUBURBAN TRAI

By Clark McAdams.

"I SEE some Russian says the fishing rights along the Siberian Coast are the most valuable concession Japan secured in the peace treaty," said the Insurance Man, looking up from his morning paper.

"Fishing must be a good deal better over there than it is over here," said the Boss Printer.

The Brakeman passed the Uheeda-Weedas, and the coach settled down into that waltz movement which suggests that the track was surveyed by Strauss and laid by Ziehrer. The Commuters looked out upon the dark olive color scheme of the lovely demesne, and the Boss Printer explained to the Zemstvoists at the card table the meaning of such technical terms as "littoral" and "corona," both prevalent in the press this week.

"Business seems to have taken a very secular turn the last few days," said the Insurance Man. "I noticed a few days ago that the hotel running on religious lines has failed, and I see here that Bishop Potter's subway saloon has been released from religious influence and turned over to the bartender, who will conduct it as a straight place—highballs without the hymns.

"It probably failed because he couldn't duplicate the loaf and fish miracle," said the Boss Printer, just casually nibbing in.

"Perhaps," said the Insurance Man, smiling, "but about that subway bar. Its failure was—well, we might say pre-obvious. When Bishop Potter opened that bar he reckoned without the wholesale liquor business, which was ensconsed in a nicely-chosen ambuscade—laying for him. Of course, the Bishop couldn't buy his liquor from the Church; he had to buy it from the enemy. He got just exactly what the Japs would have got had they been compelled to buy their powder from Russia. The ethics of the saloon business were at stake. That's all the significance there is in the failure of the subway saloon. A thousand hypotheses will be advanced; it will be proclaimed from the housetops that the Bishop was mistaken in his belief that the saloon is the poor man's club and that the better the club the better the poor man; it will be thundered from a thousand pulpits that here is the Sheriff arrived at the door of the subway bar, in prompt answer to the prayers of the anti-Potter Church element; but every practicalist in this country knows well enough that none of these things had anything to do with the failure of the Potter bar; it failed simply and solely because the Bishop had to buy his stuff from the enemy. I'll bet they sold him booze that would make an automobile climb the Washington Monument. I'll wager the Bishop's customers NEVER came back. Still, I suppose these experiments will continue, from time to time. I see that Phoebe Cousins is against the lid in St. Louis, which shows how far the temperance people are from getting together. It's a blessing they don't drink; if they did, the way they would fight among themselves would be something aw"——

"St. Louis!" shouted the Brakeman.

ANSWERS TO POST-DISPATCH READERS

RULES—One question; one initial. No business address given. No bets. Only simple legal questions. Address "Answers," Post-Dispatch; postal cards if convenient.

A. C. Z.—Violin teacher, no license.

M. G.—Mushroom spawn, seed stores.

BURNS.—Pasted postal cards, 2 cents.

B.—Call up License Commissioner, City Hall.

INKSTAND.—Ask at 115 North Eleventh street.

N. A. S.—Washington University, no night school.

A. B. C.—"Cheque" is English and old style spelling "check."

BAUMAN.—See J. M. Shoetal, fish commissioner, 906 Chestnut street.

READER.—Write County Clerk, Clayton, for county license information.

S. W.—Government would not furnish you money to "make up a patent."

ANA BELLE.—Stamp on upper left hand corner, "Good-by for the present, dearest."

M. F.—Blonds and brunettes are both so much admired that we dare not say either leads.

BOY.—The more you shave, the stiffer the hair on your face is likely to be. Give it vaseline.

CONSTANT.—In reply to "I am glad I have met you," you can say "The pleasure is mutual."

CITY.—Deputy Sheriff John Tatton is said to have slapped a woman, but the matter never came to trial in court.

LITTLE GEORGE.—In going into a "funeral house," say nothing when shaking hands, unless something appropriate occur to you.

GERTRUDE.—For Sunshine Society write Mrs. F. W. Baumhoff, 3465 Park avenue. (There are no "prompt" answers; each awaits its turn.)

H. W.—Seating capacity of theaters: Havlin's, 2800; Olympic, 2508; Grand, 2269; Imperial, 2048; Odeon, 2000; Columbia, 1887; Century and Crawford's, each 1600.

A. B.—Just write your aunt and uncle how much you have been moved by the death of your cousin and express your deep sympathy for them in the greater bereavment.

R. R. L.—Grape juice: Cup and half loose Concord grapes, cup of cold water, one-third cup sugar. Wash, pick over and remove stems; add water; cook one and one-half hours in enameled double boiler. Add sugar and cook 20 minutes. Strain and cool.

M. B.—If a husband dies without a will, it is necessary that his estate be disposed of in accord with the statutes. The widow would be acting illegally if she disposed of any property from the estate without the clear consent of all persons by law interested in the same.

SUB.—Grape wine: Stem ripe grapes and crush out juice. After crushing strain through bag, pressing hard. To each quart juice add half pound sugar and turn into jar to ferment. Cover top with cheese cloth. Set away until fermentation ceases and wine is clear and still; pour off carefully; bottle.

F. G. Y.—Night schools open early in October. English, algebra, geometry, physics, drawing, bookkeeping and elements of chemistry are taught in Central High night school. If 20 qualified pupils apply for instruction in a high school study of technological character, provision is made for them.

M. W. Z.—If the contract of service is by the month, the servant has a right to believe, as each month begins, that he is to be retained at least one month longer; therefore, if he be discharged he can legally, after showing that he was discharged without just cause, collect for the remainder of the current month.

ANNA BELLE.—Try Indian club swinging for arms, deep breathing for chest; massage neck hollows night and morning with heavy cold cream. To enlarge bust, good carriage and properly adjusted corset. Take several teaspoons or tablespoons of pure olive oil with daily food. Malt extracts during meals have been recommended.

J.—If you were properly in court as a witness and have been properly used as such, and the clerk has a record of that fact, it appears to us that your fees will be paid on demand. If the clerk fails to pay you, you have the right to know his reasons, and, if he is acting without the law, see the Judge in whose court you served.

A. B.—Cement for uniting glass and metal: Put very best gum-arabic into small quantity water, leaving until next day, when it should be of consistency of treacle; calomel then added, enough to make sticky mass, being well mixed on glass plate with a spatula. Make only what is needed for immediate use. Hardens in few hours, but should be left to itself day or two.—Hopkins.

M LOVE AFFAIR

tory of a Young Girl's Heart

By SOPHIE WITTE

OF THE RUSSIAN PEACE ENVOY

ted from the Russian by Herman Bernstein

(Copyrighted)

SYNOPSIS OF P ... RS.
Maria Sergeyevna, ... ng at Carlsbad with her ... n-law, meets Yury Leonov, ... The attraction between ... they soon fall in love wi ... quar-rel over a trivial m ... Yegor Ilyich, Mari ... public-ly reprimands Mari ... vanity. Piqued, she seeks t ... mper on Leonov.

CHA ...

Reluct ...

FOR about a ... ute we stood opposite each ... her, waiting in silence. Leon ... was the first to speak.

"Why don't yo ... want to go to Hishubler?" he queri ...

"Because that ... ould afford me no pleasure."

"But it would a ... ord me pleasure, and great pleasure a ... that"——

"To go to Hishubler, or to go there with me?"

"One follows the other; without you I wouldn't go there at all."

"And I wouldn't go with you."

"Maria Sergeyevna, enough! Don't be so capricious! * * * Why do you want to rob yourself of pleasure simply because you don't want to afford me any pleasure?"

"But I have said just now and I am repeating it to you—that trip cannot offord me any pleasure whatever."

"Is it really possible that you do not like picturesque landscapes?"

"No, I do not like them."

"What do you like?"

"I like rags."

"And nothing but rags?"

"Nothing."

I now asked his questions in a jesting tone, and I replied dryly and abruptly:

"But that isn't true, is t?"

"Yes, and I also like a pleasant un- ... th."

... nothng else?"

... ody else?"

... y Ilyich?"

... mmediately lowered his arms ... a step backward. As I did ... t such a sudden retreat, I ... ating at the open entrance.

... v enter now," he ejaculated ... see, I am no longer an obstacle in your way." The last words were uttered seriously, and I attempted to jest:

"It is only the obstacles on the way that attract me."

"Be careful, see that you don't stumble," he blurted out, evidently against his will, for he hastened to correct himself os though to make clear his double-meaning warning, adding as he pointed at the stone step near the entrance, "over the threshold."

To wait for a second invitation would have meant to risk being warned again, and perhaps in a still more offensive way. I had more than enough of the first. So, without saying a single word, I went past Leonov, walked up the staircase and, entering my room, locked the door behind me.

When I opened it I found myself face to face with Leonov. I hastened to come out to him in the half-dark corridor, slamming the door behind me. Noticing the impetuous movement with which I closed the door, he remarked, with vexation:

"Don't be uneasy, I have no intention of ever disturbing you in any way. Your sister has sent me to you."

"Kata? What for?"——

"You'll find it out in a moment. . . . But can we not pass somewhere nearer to the light? I am a foe of 'clair-obscurs.'"

Leonov turned toward the staircase, walked down a few steps and, reaching the first stair-head stopped short.

I followed him obediently.

"We can sit down here," he said, pointing at the window, and, without waiting for my assent he seated himself on the marble window-sill.

"What for did Katya send you to me?" I asked Leonov, standing before him.

"Yekaterint Sergeyevna has charged me with the difficult commission to persuade you to go with us to Hishubler."

"I have told you already that I will not go—and I have not changed my mind about it."

I cannot sleep. * * * The clock in the corridor struck twelve, and I have not yet closed an eye. I have grown tired of lying in bed without being able to sleep. I rose from my bed and opened the window. * * *

It was Katya that knocked at my door. She came to implore me to go to Hishubler.

"Come! * * * my darling, dovey, come." She folded her hands as if in prayer and was ready to kneel before me.

"I cannot bear these contortions!" I cut her short. "Tell me frankly, what bribe did Leonov promise you for securing my consent?"

"Will you go if I tell you?"

"I'll go if I think the game worth the candle."

"You see," began Katya, awkwardly. "Truly speaking, he did not promise me anything. * * * We simply made a bet. If you go with us, he will have to paint my portrait from a photograph and from memory; and if you do not go, I will have to give him your portrait."

"My portrait? * * * And why not yours? * * *"

"How foolish of you, Maria! * * * He'll have mine even if he loses the wager; but he wants to win it, do you understand?"

I understood very well that the wages was nothing else than a trap invented by Leonov—but I was caught nevertheless, voluntarily. Why should I hide it? —I was very anxious to go to Hishubler. * * *

So we went in a large four-seated landau, Katya, her little son, Bobka and I. Yegor Ilyich and Leonov had started out before in a one-horse phaeton.

It was a rather long and difficult trip. The sun was burning, the road was dusty, and Bobka kept drumming, blowing his horn or yelling at the top of his voice.

"Stop blowing that horn," we would tell him; and he would begin to yell.

"Well, go ahead, blow the horn, but don't yell!" and he would take up his drum.

"But stop drumming!" we would cry impatiently. And Bobka would break into a wild yell.

"Drum! Drum!" and he would take up his horn.

In a word, I came in Hishubler with my hair disheveled from the wind, my face sunburned, with a terrible buzzing in my ears and with a firm intention never to go out anywhere with other people's children and never to marry, so as not to have any of my own. It goes without saying that Hishubler could not make a good impression upon me under such circumstances.

"Look, Maria! How beautiful the mountains are! And that river! And those little houses amidst verdure and flowers!—Aren't they real paradise nests? * * *

But these enthusiastic exclamations of Katya found no echo in me—I looked at everything with dust-covered eyes.

Our landau stopped at the gates of the restaurant, where Yegor Lylch and Leonov were awaiting us for dinner.

They were seated at the end of a very long veranda, by a table which was set for five.

I did not see Leonov since we parted, without bidding each other "good-by" on the stairway, and I felt certain that he would meet me now with an ironical smile, if not with a caustic remark; but he did not say a single word, nor did he lift his eyes when he gave me his hand.

We soon took our seats by the table in the following order: Katya and I, with our backs to the wall, and facing the garden; Yegor Ilyich and Leonov seated themselves opposite us. Bobka was seated at the end of the table, between his happy parents. Leonov asked for the menu and began to read aloud the German names of dishes, translating them into Russian. After thoughtful consideration, saying that "this would be too heavy and that too fat; this I don't like, and that I dare not eat." Yegor Ilyich selected bouillon with an egg, boiled beef and stewed prunes; Katya ordered a regular dinner for herself, and Hunnerhacke for Bobka—she never gave Bobka anything but chicken, and that only chopped chicken; she was afraid lest he might choke himself with a bone.

"And you?" Leonov at last consented to ask me.

I made no reply to him, but said to the waiter in German:

"Let me have a small trout."

"Two trout," ordered Leonov.

"But," I interrupted him, "I want only one trout."

"And I want the other. What else?"

"Then give me a partridge," I again addressed the waiter.

"Partridge for two," added Leonov. "Anything else?" he asked me carelessly.

"Nothing. I don't eat any sweets."

"She's afraid of spoiling her teeth," explained Yegor Ilyich to Leonov; "she'll have nothing to bite with."

The dinner ordered, our conversation was rather dull while we waited. Yegor Ilyich and Leonov exchanged a few remarks about the weather, and then fell silent.

While we were eating a dashing young officer came up on the veranda, clanging with his spurs. He had on a blue uniform of an Austrian hussar, in his hand he held a small horsewhip, and a small rose in his mouth.

"What a handsome man!" exclaimed Katya in English, in a very loud voice, fully confident that no one but I would understand her.

But she made a mistake in her unwary calculation. The hussar heard her flattering remark and understood it. He winked his ... dashing eyes to her, and came nearer to us with a brisk, resolute step. Seating himself at the adjoining table, he ordered a bottle of wine, in a commanding tone.

"Why don't you take off your gloves?" Leonov suddenly asked me, when he noticed that the knife slipped out of my hand.

"She's afraid to wear off the edge of her nails; she'll have nothing to scratch with!" Yegor Ilyich remarked.

I said nothing and they soon proceeded with their meal.

"Look!" Katya whispered in my ear after a while. "Look!" and she pointed with her eyes at the hussar.

The night was dark—there was nothing to look at. The sky, the mountains—everything is blended into one impenetrable mass. In the suffocating air there is still the smell of burning—that is all that is left of the brilliant illumination. Leonov was right. But then, why do I begin from the end?—If I write at all, let me write it from the beginning.

"Look!" and she pointed with her eyes at the hussar.

When I looked at him I noticed that he held a glass of wine in one hand and the rose in the other, lifting now the wine, now the flower, to his insolently smiling lips, casting noiseless toasts and kisses to Katya.

"Did you see that? Did you?" queried Katya, quivering with emotion.

"We see everything, too!" said Leonov softly.

Katya stared at him open-mouthed, in suspense—she sat petrified with fright.

Indeed, we could not understand how it was possible for them to see what was going on behind their backs. And yet we could see by their looks that they noticed everything. Leonov's look was contemptuous and sarcastic. Yegor Ilyich's angry and threatening.

When I chanced to turn around I ununderstood everything; there was a telltale mirror on the wall behind us.

"Kellner! Zahlen!" I called to the head waiter, availing myself of the opportunity to finish this unbearable dinner, which began with caustic remarks and threatened to end in a scandal. Leoney started from his seat.

Maria Sergeyevn, you had better let me pay for my dinner."

"I have no intention of paying for your dinner; I want to pay for mine."

"No, it is mine, for I have invited you to dine with me."

To Be Continued in the Post-Dispatch Tomorrow (Saturday.)

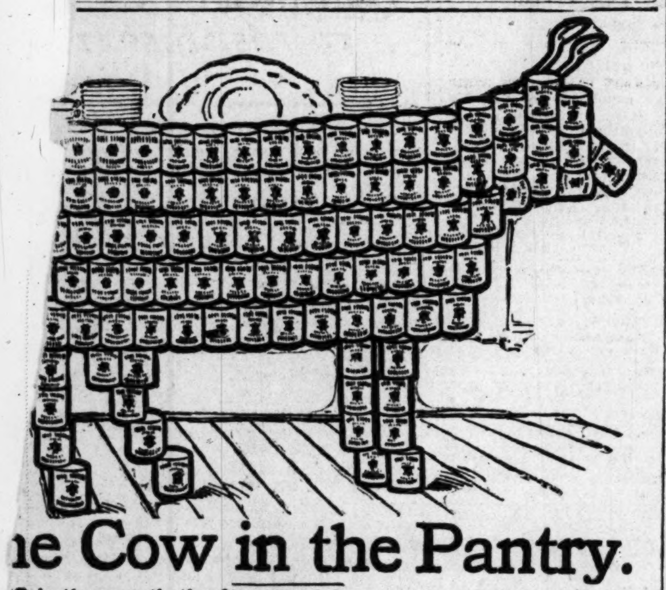

...he Cow in the Pantry.

...S is the cow that's always ready!

She gives a pint, or a quart, or a gallon, of Milk or Cream, ...very day, just according as you need it.

She'll give you Cream, double-thick for Coffee and Tea, or single-for Cereals, Desserts, Fruit, etc., in the same minute.

She'll give you Milk with 4 per cent of Butter-fat, 8 per cent, or 12 ...ent, just as you want it, and all from the same receptacle.

She never wastes a drop, because Van Camp Cream keeps for years, ...air-tight tins, and for 12 hours when open in the dining-room, or 36 ...s in the refrigerator.

She never leaves you short of Cream or Milk when guests drop in, ...n you want to cook—or when the children have been unusually thirsty.

Because, she's all Milk, and Ever-ready.

That's "the Van Camp Tin Cow" we're talking about, which gives ...u such pure, rich, sterilized Cream, in sealed cans, at 10 cents each.

Every Disease Germ has been destroyed before that Cream went ...to the tins, and two-thirds the water has been squeezed out of it, to ...ve freight and delivery charges.

Van Camp's Sterilized Cream makes rich "Cereal Cream" about 10c per Quart—by adding a pint of water to each tin.

It makes Superfine Milk (containing 4 per cent of Butter-fat) when ...ou put back the water we evaporated out of it, viz., 2 pints of water to ...ne pint of Cream.

No waste, no souring, no Disease Germs, and always ready the ...stant you want to use it, for Coffee, Tea, Cooking or Drinking.

No sugar in it—no thickening, no scorched flavor, no yellow coloring.

Sold by the Case of 48 tins for $4.50, (9 cents a can) or by the Single Can, 10 cents,—at all Grocers. Spend Ten Cents today, and test it!

Get free Cook Book, "Van Camp's Delicious Cream Dishes."

Address Van Camp Packing Co., Indianapolis, Ind.

Van Camp's Sterilized EVAPORATED Cream

10c 10c

Did You Know That

In Brazil when an unmarried woman dies the coffin, hearse and livery of the coachman are all scarlet.

* * *

In Germany locomotive engineers receive a gold medal and $500 for every 10 years of service without accident.

* * *

All the real estate signs in the city of San Jose and for five miles around it have been taken down. They were considered disfiguring.

* * *

The milk of an average cow contains about 4 per cent of cream; nearly 20 per cent of the elephant's milk is cream. Even buffalo milk is about twice as rich as cow's milk, and the creamiest of all, that of the porpoise, actually holds over 45 per cent of cream, says Knowledge.

* * *

Five thousand dollars is about the average cost of dinner in the Turkish Sultan's palace. The meal comprises 50 or more dishes daily and the Sultan generally partakes from five or six. Every dish, before it reaches the royal table, is tasted in the kitchen by the grand vizier to guard against poison. It is then sealed and taken to the Sultan. The vast cost of these repasts comes from the fact the guests and retainers who dine at the Sultan's expense daily number several thousand.

Leslie's Successor.

The first issue of Leslie's Monthly, under its new name—American Illustrated Magazine—presents an interesting and varied table of contents. Among the conspicuous features is an illustrated article on "The Story of American Painting," by Charles H. Caffin, whose way of writing about pictures is simplicity itself. The magazine contains eight short stories, with genuine narrative interest in them; six articles, most of them short, by Henry K. Webster, Annie Payson Call and others. In other respects Leslie's successor gives promise of a bright future.

"On and off like a coat."

Cluett

COAT SHIRTS

For morning, afternoon or evening, they are always correct. The fancy patterns are made from original designs.

FAST COLOR FABRICS

$1.50 and up

CLUETT, PEABODY & CO.

LARGEST MAKERS OF SHIRTS AND COLLARS IN THE WORLD.

MELLIN'S For the Baby FOOD

Mellin's Food is endorsed by the physicians. Hundreds of doctors are using Mellin's Food in their own families for their own children. If Mellin's Food is good for the doctor's baby it ought to be good for your baby. Let us know if you would like to try Mellin's Food and we will send you a sample bottle free of charge.

Mellin's Food is the ONLY Infants' Food, which received the Grand Prize, the highest award of the Louisiana Purchase Exposition, St. Louis, 1904. Higher than a gold medal.

MELLIN'S FOOD CO., BOSTON, MASS.

St. Louis has more Post-Dispatch readers every day than it has homes. "F... in Everything."

Have a Laugh With the Funny Men

Musical Comedy.

Miss Askit: Did your cousin enjoy the play last night? She is so deaf.

Mr. Wise: Yes, I know, but the costumes were awfully loud.—Chicago Journal.

"They say you are making plenty of money in the stock market?"

"Yes; I never lose anything."

"Ah! You get straight tips, eh?"

"No, I sell them."

Sure Thing.

Boggs: The population in London is very dense, isn't it?

Biggs: I should say they were dense. They never see a joke.—Brooklyn Eagle.

Encouraging Him.

Mother: Well, my dear, I see you are engaged to Mr. Bashful at last.

Daughter: No; he hasn't proposed yet.

"What? Not engaged? I saw you hugging and kissing him last night!"

"Y-e-s, I was trying to encourage him a little."—New York Weekly.

Retort Courteous.

"O, are you the waiter?"

"No. Are you?"—Scraps.

"Please give me a few pennies, sir," said the woman beggar. "I had a blind child—and he was my only means of subsistence."

"You speak in the past tense," rejoined the pedestrian. "Is the boy dead?"

"Oh, no, sir," answered the woman, "but he accidentally recovered his sight."

Easy.

"Is it possible for a man to love two girls at the same time?"

"Sure; we've got five at our house and I love all of them all the time."—Houston Post.

Worse Than She Thought.

Aunt: But I thought you understood that George is a poor young man when you became engaged to him?

Niece: Of course I did; but I didn't imagine it went so far as his not being able to get a new automobile till next season.—Judge.

Dr. Lyon's PERFECT Tooth Powder

Cleanses and beautifies the teeth and purifies the breath.

Used by people of refinement for over a quarter of a century.

Very convenient for tourists.

PREPARED BY

J. W. Lyon, D.D.S.

Surprise Special Sale No. 411

For one week, beginning tomorrow and ending next Friday, at The Good Luck, N. W. Corner Sixth and St. Charles streets

GOOD LUCK CORNER

BOYS' KNEE-PANTS SUITS

In single and double-breasted Norfolks and Eton Norfolks for the smaller lads from 5 to 12, and the popular double-breasted style for boys from 7 to 16—

$2.95

(Second Floor)

The qualities are splendid indeed. Such values as these made the reputation of our Boys' Department. No customer ever left it without perfect satisfaction.

NEW FALL STYLES IN STRICTLY HIGH-CLASS

MEN'S AND YOUNG MEN'S SUITS

$7.50 $10 $12.50 $15 $18

The Good Luck's Strength Is, and Has Always Been Its Factory,

Equipped in the most modern fashion. Through it we have been enabled to keep in close touch with the wants and desires of the public and have supplied them at the lowest possible cost.

WE MANUFACTURE OUR CLOTHING

NEW FALL NECKWEAR—Without question the handsomest line and the best quality ever offered in the city.......... 25c

MEN'S HALF-HOSE—Solid colors, blue and red; full seamless; elegant value.......... 5c

BOYS' CAPS—Early fall styles in large variety of patterns—at 45c and.......... 25c (Second Floor)

BOYS' HATS—Every popular shape and color—full fur stock and guaranteed—$1.85, $1.50, $1.25 and.......... 95c (Second Floor)

STORE CLOSED ALL DAY LABOR DAY, MONDAY, SEPT. 4.

Our Made-to-Measure System Affords a splendid opportunity to get a tailored-to-your-order and accurately-fitted-to-your-form Suit or Overcoat, from exclusive selected patterns—at $12.50, $15, $18, $21 and $25.

MEN'S HATS We are now ready with every new, correct fad or fancy in every popular shape and shade; derby and soft shapes, including that new popular fad, Little Truly Warner—$3.00, $2.50, $1.35, 85c and.......... $1.85

Good Luck Clothing Is kept in repair for one year free of charge. We will also gladly press it for you without extra charge. Money back on request, should any purchase fail to please.

FLYER FOR SATURDAY AND MONDAY ONLY.

Men's Fancy Bordered Handkerchiefs

Full, large size—splendid fabric—beautiful novelty colored borders—elegantly made and fast colors.......... 3c

What Next? Everybody Asks.

Open Every Saturday Night Until 10 O'Clock

THE Good Luck

SCHMITZ & SHRODER CLO. CO.

MAKERS OF GOOD ST. LOUIS CLOTHING

N. W. Cor. Sixth and St. Charles Streets

PAINFUL PERIODS

AMERICAN WOMEN FIND RELIEF

The Case of Miss Irene Crosby Is One of Thousands of Cures Made by Lydia E Pinkham's Vegetable Compound.

How many women realize that menstruation is the balance wheel of a woman's life, and while no woman is entirely free from periodical suffering, it is not the plan of nature that women should suffer so severely.

Miss Irene Crosby

Thousands of American women, however, have found relief from all monthly suffering by taking Lydia E. Pinkham's Vegetable Compound, as it is the most thorough female regulator known to medical science. It cures the condition which causes so much discomfort and robs menstruation of its terrors.

Miss Irene Crosby of 313 Charlton street, East Savannah, Ga., writes:

"Lydia E. Pinkham's Vegetable Compound is a true friend to women. It has been of great benefit to me, curing me of irregular and painful menstuation when everything else had failed, and I gladly recommend it to other suffering women."

Women who are troubled with painful or irregular menstruation, backache, bloating (or flatulence), leucorrhoea, falling, inflammation or ulceration of the uterus, ovarian troubles, that "bearing-down" feeling, dizziness, faintness, indigestion, nervous prostration or the blues, should take immediate action to ward off the serious consequences, and be restored to perfect health and strength by taking Lydia E. Pinkham's Vegetable Compound, and then write to Mrs. Pinkham, Lynn, Mass., for further free advice. Thousands have been cured by so doing.

The Connecticut Mutual Life Insurance Co.

HARTFORD CONN.

Since its organization has received from its members	$232,759,264.33
It has paid to them or their beneficiaries 100.7 per cent, or....	234,353,488.98
Which is more than a dollar paid for every dollar received from members by..........	1,594,224.65

No other company of its size and standing has approached this record.

For the protection of its outstanding contracts it has assets of......	$65,224,841.53
Including a surplus of..	4,828,696.64
Over its liabilities of...	60,396,144.89

Its policies include all the features which experience has shown to be desirable in conservative life insurance. They afford perfect protection to the family at the lowest actual cost, and carefully provide for the contingencies which old age or necessity bring to the insured.

For full information apply to EDGAR M. WOOLLEY, General Agent.

Bugs

Our Goods Will Exterminate All Kinds of Bugs. For sale at Conrad's, Barr's and all first-class grocers, or at our store, 3847 Olive Street, St. Louis. Price 50c and 75c. Guaranteed or money refunded.

BELL LINDELL 170

State which kind of Bugs.

COLUMBIAN INSECTICIDE CO. CONTRACTS TAKEN, GUARANTEED 1 YEAR

New York, Boston, Baltimore.

TO KEEP YOUR BOOKS STRAIGHT GET A GOOD BOOKKEEPER THROUGH POST-DISPATCH WANTS.

WANT AD RATES

COST PER LINE.
Count seven average words a line. No ad accepted for less than the price of two lines.

	Per line.
ALL CLASSIFICATIONS	10c
Except the following:	
Situations Wanted, 3 lines or less (Each additional line, 5c.)	10c
Rooms for Rent, city; rooms with board, city	5c
Household Servants (female) Wanted	7c
Loans on Personal Property	12½c
Clairvoyants, Magnetic Healing, Spiritualism, Personal, Personal Sundries, Matrimonial, Employment Agencies	15c
Business Ads in Personal or Matrimonial and Room and Board Agencies	25c
Birth and Lodge Notices, each	25c
Engagement, Marriage, Death Notices, each	$1.00
Obituaries, Card of Thanks, each	20c

YOUR DRUGGIST—OUR WANT AD AGENT.

Deaths, Burial Permits, Marriage Licenses, Births

DEATHS.

BOHN—On Thursday, Aug. 31, 1905, at 4 p. m., William Bohn, beloved husband of Frieda Bohn (nee Winkler) and father of Chester and Ruth Bohn and son of Hannah Bohn, aged 35 years and 6 months.
Funeral Saturday, Sept. 2, from family residence, 1325 Clinton street.

EHRHARD—On Aug. 30, at 4:30 a. m., G. A. Ehrhard, in his 43 year, after a lingering illness.
Funeral from 1704 Goode avenue on Friday, Sept. 1, at 1:30 p. m.
Belleville (Ill.) and Portland (Ore.) papers please copy.

FOGARTY—Entered into rest on Thursday, Aug. 31, at 12:05, John Fogarty Jr., beloved son of John Fogarty and brother of Michael and Nellie Scanlon and Mrs. Lynch.
Funeral Saturday, Sept. 2, at 8:30 a. m., to St. Teresa's Church, from residence, 2515 Baldwin street.
Deceased was a member of Anvil Lodge No. 75, A. O. U. W.

GIRARD—On Friday, at 2:30 a. m., Oscar O. Girard, beloved father of Mrs. Leslie A. Cash and stepfather of Mrs. Arthur L. Cobb and John F. Zerras, aged 63 years and 9 months.
Funeral at 2 p. m., Saturday, Sept. 2, from residence of his stepson, John F. Zerras, 1028 East Park avenue; Suburban car.
Mobile (Ala.), New Orleans (La.), Los Angeles (Cal.) and Seattle (Wash.) papers please copy.

GRADY—Entered into rest Wednesday, Aug. 30, 1905, at 4:15 p. m., Catherine Grady (nee Brennan), relict of the late John Grady, and beloved mother of Timothy, Thomas, Andrew, Joseph and Nellie Grady and Mrs. Dennis Dullard (nee Grady).
Funeral will take place from the family residence, 2704 Bernard street, on Saturday, Sept. 2, 1905, at 9 o'clock a. m., to St. Malachy's Church, thence to Calvary Cemetery. Friends are respectfully invited.

HARTMAN—On Thursday, Aug. 31, 1905, at 2:05 p. m., Frederick G. Hartman, beloved husband of Nettie Hartman (nee Stites), aged 61 years and 6 months, father of Emma Sellers (nee Hartman), Rosa Meyer (nee Hartman), Lawrence and Norman Hartman.
The remains will be shipped to Dickson, Mo., Sunday morning, Sept. 3.
Deceased was a member of A. O. U. W. Lodge, No. 419.

HENNESSEY—On Wednesday, Aug. 30, 1905, at 4 o'clock p. m., Katie Hennessey.
The funeral will take place on Saturday, Sept. 2, at 9 o'clock a. m. from the residence of her sister, Mrs. Frances Harris, 3142A Clifton place, to Calvary Cemetery.

JONES—John P. Jones, aged 51, son of Bridgetta Morrison (nee Jones), at 5:40 p. m., Aug. 30, 1905, after a short illness.
Funeral Saturday afternoon, Sept. 2, at 2 p. m., from residence, 4443 St. Ferdinand avenue.
Warsaw (Ill.) papers please copy.

MENZEMER—On Thursday, Aug. 31, 1905, at 7:05 a. m., Margaret Menzemer (nee Heater), beloved wife of Geo. W. Menzemer, dear mother of Mrs. Margaret Heater and sister of Mrs. Annie Knox and Kate Heater, after a lingering illness, aged 26 years.
Funeral Saturday, Sept. 2, at 2 p. m., from residence, 2306 Warren street, thence to Bethania Cemetery.

MURRAY—Entered into rest on Thursday, Aug. 31, after a lingering illness, J. A. Murray, beloved husband of James, Montrose, Frank and John Murray and Mrs. Gertrude Gallaher and Mrs. Nellie Kennedy.
Funeral from residence, 545 South [illegible] street, Saturday, Sept. 2, at 2 p. m., to St. Malachy's Church, thence to Calvary Cemetery.

O'BRIEN—On Friday, Sept. 1, 1905, at 4:45 a. m., Francis O'Brien (nee Donohoe), relict Robert O'Brien.
The funeral will take place Sunday, Sept. 3, at 2 p. m., from residence of her son John D. O'Brien, [illegible] Maffitt avenue, to Visitation Church, thence to Calvary Cemetery. Friends are invited to attend.

O'FALLON—On Friday, Sept. 1, 5:20 a. m., Ella O'Fallon, [illegible]
Funeral will take place from residence, 5073 Ridge avenue, on Monday, Sept. 4, at 8:30 a. m., to St. Mark's Church, thence to Calvary Cemetery. Friends invited.
Jefferson City (Mo.), Hannibal (Mo.) and Waterloo (Ill.) papers please copy.

ROBINSON—On Wednesday, Aug. 30, 1905, Edwin B. Robinson, son of Chas. W. and Sarah A. Robinson of 2034A Adelaide avenue.
Funeral Friday, Sept. 1, 1905, at 10 a. m., from residence, 2034A Adelaide avenue.
Cleveland (O.) papers please copy.

SCHILL—On Thursday, Aug. 31, 1905, at [illegible] p. m., William Schill, beloved son of William C. A. and Augusta Schill (nee Ferrenbach) and brother of Dewey, Lydia, Marie and Bernice Schill, aged 9 years 1 month and 6 days.
Funeral will take place from family residence, 2731a Cottage avenue, Saturday, Sept. 2, at 2 p. m.

SHERIDAN—Suddenly, on Thursday, Aug. 31, 1905, at 11 o'clock a. m., Robert Sheridan, beloved son of Mrs. Margaret Sheridan (nee Collins) and the late John G. Sheridan, aged 19 years 1 month and 21 days.
The funeral will take place Saturday, Sept. 2, at 3 o'clock p. m., from family residence, 3009 Glasgow place, to Calvary Cemetery.

SLEVIN—Entered into rest, after a short illness, Wednesday, Aug. 30, John R. Slevin, beloved husband of Margaret Slevin (nee Farrell), at his late residence, 215 North Sarah street.
Funeral Friday, Sept. 1, at 8:30 a. m.

SLIBER—Entered into rest on Thursday, Aug. 31, at 10 a. m., George Henry Sliber, dearly beloved husband of Emma Sliber (nee Gehrt), dear father of George and Hulda Sliber, after a short illness, at the age of 47 years.
Funeral from family residence, 4438 Kossuth avenue, Saturday, Sept. 2, at 2 p. m. Relatives and friends invited to attend.

SMITH—Entered into rest Wright Smith, aged 77 years and 5 months.
Due notice of funeral will be given later.
Cincinnati (O.) papers please copy.

DEATHS.

WALTER—Entered into rest on Thursday, Aug. 31, 1905, at 2 p. m., after a lingering illness, William A. Walter, beloved son of Louis and Mary Walter (nee Hughes), and brother of Louis T. and Estella Walter, at the age of 17 years and 9 months.
Funeral will take place on Saturday, Sept. 2, 1905, at 8:30 a. m., from family residence, 2122 Alice avenue, to Holy Name Church, thence to Calvary Cemetery. Relatives and friends invited to attend.

ZACHEISS—Magdalena Zacheiss, on Thursday, Aug. 31, at 10:30 a. m., aged 71 years and 3 months, beloved wife of the late Henry Zacheiss.
Funeral from the residence of her son-in-law, Dr. H. Saxenmeyer, 3549 Henrietta street, on Saturday, Sept. 2, at 2 p. m. Interment private.

ABSOLUTE SATISFACTION
Is one reason of our success; a trial order for flowers will convince you.
GRIMM & GORLY, Florists
517 Olive. Both Phones. 15th and Cass.

BURIAL PERMITS.

Richard Sydnor, 19, 2319 Papin; ascitis.
Maggie Hall, 30, 1319 Wash; phthisis.
Ella M. Moon, 41, 6706 Idaho; paralysis.
Clara S. Liebler, 89, 2243 Benton; asthenia.
M. Steinmel, 33, 4312 Manchester; cancer.
A. Corti, 54, City Hospital; heart disease.
Elizabeth Culp, 26, 1705 S. 11th; phthisis.
E. Buchheide, 78, 2201 Ann; apoplexy.
Geo. Blaze, 54, Mississippi River; accident.
E. Cotton, 47, Poorhouse; congestion.
C. Grady, 67, 2704 Bernard; gastritis.
Ella C. Adel, 10, 158 St. George; enteritis.
S. Jacobs, 2, 2018A East Grand; diphtheria.
J. R. Slevin, 63, 215 N. Sarah; heart disease.
F. La Barberia, 19, 1010 N. 9th; accident.
Rev. W. C. Brink, 42, 853 Prairie; pneumonia.
F. Edwards, 31, Missouri Pacific Hospital; homicide.
C. Ford, 38, 1122 N. 18th; tuberculosis.
L. Peglaw, 71, Alexian Brothers' Hospital; hemiplegia.

MARRIAGE LICENSES.

George Taylor ....1042 Hickory st
Beulah Horst ....1122 S. 11th st
Bernard W. Noel ....788 Aubert av
Ethel A. Willicombe ....5076 Cabanne av
W. H. Fruchte ....4206 Morgan st
Daisy E. Kyle ....5445 South Road
John C. Reiss ....2510 N. 11th st
Emma L. Ferguson ....2510 N. 11th st
Edward Cueleaere ....3026 Ohio av
Emile Kullmann ....2919 Arsenal st
F. W. Kollkamp Jr. ....3340 Iowa av
Laura A. Huber ....3001 California av
Emil X. Maier ....715 Shenandoah av
Martha M. Courte ....719 Lami st
Morris Grossman ....1123 N. 7th st
Minnie Hirsch ....1012 N. 10th st
Frank Melton ....Rio, Ill
Mrs. Nan Victor ....Rio, Ill
Frank R. Heitland ....3405 Pestalozzi st
Annie Feuerborn ....3849 Texas av
John W. Leathers ....3422 Vista av
Theresa C. L. Miller ....3501 Nebraska av
Richard P. Keller ....2226 Gasconade st
[illegible] ....[illegible] Wyandotte st
Ricord C. Belle ....1313 N. Prairie av
Viola Steadman ....413 S. 6th st
Richard Duncan ....1416 Devlin st
Martha L. Leath ....1334 January av
John B. Strobe ....4409 Gravois av
May Kohrmann ....2403 Jefferson av
J. G. Bickemeyer ....Buxton, Ill
Lillian O. Yunker ....Carlyle, Ill
Henry Woodson ....1210 S. Broadway
Annie Campbell ....110 S. 7th st
Kerkor Artinian ....1108 N. 12th st
Noorisa Marder ....1108 N. 12th st

Wedding Rings (Solid Gold)
Finest quality, $3 to $20. Mermod-Jaccard & King, Broadway, Cor. Locust. Illustrated catalogue free. Write for it.

BIRTHS RECORDED.

Frank and Emma Bosmik, 819 Allen; girl.
Fred and Amalia Meyer, 4027 Labadie; girl.
Walter and M. Carrico, 9405 Columbia; girl.
John and Lizzie Frank, 4515 Vinnewee; girl.
[illegible]
H. and Ninnie Klein, 4223 Natural Bridge; boy.
W. and H. Wehking, 1524 N. Garrison; boy.
E. and J. Scahill, 3940 N. 20th; boy.
S. and L. Conway, 2810 N. 12th; boy.
E. and M. Hockstetter, 3740 S. Broadway; boy.

Lost and Found

LOST.

IF YOU LOSE ANYTHING—Advertise it here. It will be returned to you if an honest person finds it. Remarkable recoveries are brought about every day through this column. All druggists receive Want Ads for the Post-Dispatch at office rates.

IF YOU FIND ANYTHING—Bring it to the Post-Dispatch Lost and Found Bureau, 210-212 North Broadway. Get a claim check for it. Have it advertised. Reclaim it if the owner does not.

THE LAW—People who find lost articles are interested in knowing that the State law (sections 8475 to 8489, Revised Statutes of Missouri, 1899) is strict in requiring them to seek the owners through advertisement and otherwise, and that a failure to do so involves a severe penalty if same can be proven.

BOOK—Lost, pocket memorandum book, containing passes. Return and get reward of W. A. Beatty, 408 N. 4th st.

BRACELET—Lost, amethyst link bracelet, Wednesday morning, on Laclede av. car or at Union Station. Reward if returned to 4616 Lindell bl.

CAPE—Lost, in Forest Park, Thursday morning, black cape; phone Delmar 84. 4100 West Pine bl.

COW—Lost, muley cow, 1200 lbs; bit out of right ear; reward for return. 307 S. 7th st., East St. Louis.

DEED—Lost, one deed for house and lot in Forest Park Heights. Finder please return to 1300 S. Broadway and receive reward. (6)

GOLD RING—Lost, infant's plain gold ring, engraved C. J. S. on inside. Reward if returned to 3621 Cass av.

GUN—Lost, 38-caliber Smith & Wesson gun, 14th and Franklin, or on Easton av. car, early this morning; reward. 4027 Lucky.

HANDBAG—Lost, dark green leather handbag, at Creve Coeur Lake, Aug. 31; reward. 4285 Finney av.

HANDBAG—Lost, near Forest Park bandstand, embossed leather Japanese handbag. Return to 5164 Raymond or phone Forest 2619; reward.

HANDBAG—Lost, Tuesday, brown leather handbag, with strap; contents small change, memorandum book and key. Return 1163 Aubert and receive reward.

HAT BUCKLE—Lost, large hat buckle, with sets, Tuesday evening, at bridge; reward for return to address. J. Griffith, General Delivery, city. (5)

LOCKET AND FOB—Lost, in Alps, locket and fob, with monogram S. W. and photo. Return to 2704 Clark and receive reward.

PASSBOOK—Savings passbook 39,159 of the Mississippi Valley Trust Co. is missing; any person having a claim to it is hereby called upon to present the same within 10 days, or submit to having said passbook canceled and a new one issued.

POCKETBOOK—Lost, combination pocketbook, Easton car. Return 5 N. Jefferson av.

POCKETBOOK—Will gentleman that picked up pocketbook on 25th and Hebert, containing 2 rings, return to 2921 Montgomery st., and receive reward.

LOST AND FOUND.

LOST.

SAFETY PIN—Lost, solid gold safety pin, with amethyst setting in middle. Notify F. Starr, 4219 Washington bl.

SATCHEL—Lost, hand satchel, Thursday morning, on Washington bl. and Sarah st.; reward if returned with contents to 4028 Washington bl.

STICKPIN—Lost, Wednesday morning, between 4245 Warne av., 10th and Washington, or on Bellefontaine car, gold stick pin. Return to 4245 Warne av.; reward.

WALLET—Lost, black leather wallet containing railroad pass, etc.; in or near Union Station. Leave at Portland Hotel; reward.

WATCH—Lost, blue-enameled watch. Reward if returned to 1222 S. 9th, 2d floor.

WATCH—Lost, open-faced gold watch, Elgin movement; Hodiamont and Easton avs. Finder return to Wellston Bar and receive reward.

WATCH—Lost, gold watch, black fob, with Blees Military Academy locket; liberal reward. Return 4516 Westminster pl.

WATCH CHARM—Lost, glass watch charm, star shape. Finder please return to 2703A Ann av., and receive reward.

WATCH—Lost, open-face blue chatelaine watch, with blue butterfly pin (keepsake), in Century Bldg.; reward if returned. 818 N. Jefferson av.

WATCH—Lost, on Easton car or Broadway, broken gold watch pin, crescent, with lady's head and one pearl. Return to 745 Walton av. and get reward.

WATCH, ETC.—Lost, lady's gold watch, chain, charm, Union Station or 18th st., Aug. 30. Ad. 822 West 3d st., Little Rock, Ark.

FOUND.

BRACLET—Found, bracelet which was lost by party living near 7111 Michigan av., in December, on Broadway car, containing two rows of garnets. Gertie Sweller, 819 Washington av., 7th floor.

COW—Found, stray cow. Owner call at 3701 N. Broadway, in rear.

EYEGLASSES—Found, glasses at Schaper's; owner call at fancy work department and get same by paying for this ad.

RING—Found, gold seal ring, with inscription "from — to —." Apply to Post-Dispatch Lost and Found Bureau. (6)

WATCH—Found, lady's open-face enameled watch, at Delmar Garden. Call at 1805 Montgomery st. (6)

Employment Wanted

MALE.

BAKER—First-class bread and roll baker desires sit. as such; in the country preferred. Ad. 214 Walnut st. (6)

BARTENDER—Sit. wanted as bartender; can furnish city references; will work reasonable. Ad. A. M. C., 1610 Pine. (7)

BARTENDER—Sit. wanted by experienced man, best city references. Ad. B 124, Post-Dispatch. (6)

BOOKKEEPER—Sit. wanted by young man, 23, as bookkeeper; three years' experience; good references. Ad. D 160, Post-Dis. (7)

BOY—Sit. wanted by boy of 18, in office or store; good references. Edward Ruhle, 2841 Walnut st., or B 113, Post-Dispatch.

BOY—Wanted, to work for room and board by honest boy, anxious for home; willing to do any kind of honest work. Ad. Y 78, Post-Dispatch. (5)

BUTLER—Sit. wanted by first-class colored butler; can give good references. 2320 Market st.

CLERK—Position wanted by young man, aged 23, for clerical work, in wholesale house or office. Ad. Y 156, Post-Dispatch. (5)

COLLECTOR—Position wanted by young man, aged 24, willing worker; experienced in office, installment collecting; familiar with city; references and bond. Ad. B 24, Post-Dispatch. (6)

DRAFTSMAN—Sit. wanted as sheet metal pattern draftsman or as pattern draftsman for boiler work; can give references. Ad. 1501 Vincennes av., Washington, Ind. (7)

DRIVER—Sit. wanted as driver or stableman by experienced man. Ad. B 157, P.-D. (8)

DRIVER—Sit. wanted as driver or salesman by experienced man. Ad. B 157, Post-Dis. (6)

DRIVER—Young man, 22, wants sit. as driver of laundry, dry goods, express or any light wagon; sober and reliable; small salary at start. Ad. Box 932 city. (5)

ELECTRICIAN—Sit. wanted by an experienced mine electrician, to install plant or run motor in same; also experienced miner; best reference. W. C., 4319A Evans av.

ENGINEER—Position wanted as gasoline engineer; can give the best of reference. Ad. B 45, Post-Dispatch. (6)

FOREMAN—Sit. wanted by bottoming room foreman, on men's McKay work; Eastern experience. B. S., 218 S. Leffingwell av.

FOREMAN—Sit. wanted as foreman for pipe-laying, concrete or granitoid work; state wages. Ad. William Dodd, 461 Collinsville av., East St. Louis. (7)

JANITOR—Colored young man would like to have a job as janitor. Call at stable, 5596 Bartmer av.

MACHINIST—Sit. wanted by young man, 26, as allround man. Ad. Y 170, Post-Dis. (5)

MAN—Sit. wanted by young man, contracts in general repairing, by job or hour. Ad. B 116, Post-Dispatch. (96)

MAN—Young man of 22 wants work of any kind; has references; does not get sick on Monday. Ad. B 193, Post-Dispatch. (7)

MAN—Sit. wanted by young man; "hustler;" in grocery; inside or on the wagon; city references. Ad. B 51, Post-Dispatch. (6)

MAN—Sit. wanted by young man to work for board in private family while attending school; references given. Ad. B 44, Post-Dispatch. (7)

MAN—Colored man wants position as pipe-fitter; has had five years' experience in box-car pipe fitting. Call at 3731 Vista av., George W. Robinson.

MAN—Young man of 33 must have employment of some kind; clerical or physical; will establish ability at his own expense; speaks German as well as English. Ad. T 84, Post-Dispatch. (6)

MANAGER—Sit. wanted as manager or steward, hotel or institution; best references as to sobriety, reliability and experience. Ad. B 143, Post-Dispatch. (5)

MEATCUTTER—Sit. wanted by an experienced meatcutter to help out on Saturday afternoon and Sunday morning. E. R., 513A S. Ewing av.

OFFICE BOY—Sit. wanted by bright, neat-appearing office boy, 17 years of age; best of reference. Ad. B 132, Post-Dis. (6)

OFFICE ASSISTANT—Position wanted as office assistant or manager by lady fully competent to fill a responsible position. Ad. B 171, Post-Dispatch.

PACKER—Sit. wanted by an experienced packer in wholesale grocery trade; can give references. Ad. B 149, Post-Dispatch. (7)

PATTERN MAKER—Sit. wanted by young man as pattern maker; best references. Ad. Y 177, Post-Dispatch. (5)

PLUMBER—Good lead worker, with large mechanical experience, desires steady position. Ad. 1426 Menard st. (7)

PLUMBER—A steady, sober, first-class plumber desires steady position; employed at present; good reason for desiring change. Ad. B 47, Post-Dispatch. (6)

PORTER—Sit. wanted as porter by experienced colored man, with references. Ad. B 66, Post-Dispatch. (5)

PORTER—An elderly, honest, sober man desires position as porter, house or watchman. Ad. B 46, Post-Dispatch.

SALESMAN—Sit. wanted as traveling or city salesman; none but first-class houses need answer. Ad. B 112, Post-Dispatch.

SALESMAN—Thoroughly experienced in the sale of amateur photographic supplies, desires position. Ad. B 174, Post-Dispatch.

SALESMAN—Sit. wanted as salesman, young, married man; hustler; have experience and good references; old-established house preferred. Ad. B 115, Post-Dispatch.

SALESMAN—Wants position in men's furnishing or clothing store, department or allround; experience 3 years; holding position; would change. Ad. B 41, Post-Dispatch.

WATCHMAN—Sit. wanted as night watchman. 1814 Chambers st.

WATCHMAN—Sit. wanted as night watchman; best city references. Ad. B 170, Post-Dispatch. (6)

SITUATIONS WANTED—FEMALE

BOOKKEEPER—Sit. wanted as bookkeeper or in office; 3 years' experience. Call or ad. 1117 N. 19th st.

CASHIER—Sit. wanted as cashier by young lady; references. Ad. D 200, Post-Dis.

SITUATIONS WANTED—FEMALE

CHAMBERMAID—Sit. wanted by experienced chambermaid or office work. 1323 Linden.

COOK—Sit. wanted by first-class cook; can furnish best of references. Apply 2223 Wash.

COOK—Sit. wanted as cook or do housework by settled colored woman; must stay home at night; call or write. 1420 Papin st.

COOK, ETC.—Sit. wanted by young colored woman as plain cook or do general work in small family; no outside work. Ad. M., 2706 Lucas av.

DRESSMAKER—Sit. by first-class dressmaker, by the day. Mrs. Willewoodard, 1710 Lucas.

DRESSMAKER—Experienced dressmaker wishes a few engagements; terms $1.25 per day; first-class references. Call 119A S. Compton av. (5)

GIRL—Sit. by girl, 13 years; any kind of work where can go to school. Ad. D 162, Post-Dispatch. (7)

HOUSEGIRL—Sit. wanted by neat colored girl for housework. 2313 St. Charles.

HOUSEGIRL—Sit. wanted by middle-aged lady as housegirl. Ad. D 144, Post-Dispatch.

HOUSEKEEPER—Young widow wants position as housekeeper for gentleman. Ad. B 49, Post-Dispatch.

HOUSEKEEPER—Sit. wanted by widow with little girl as housekeeper for respectable widower. 2737 Morgan st.

HOUSEGIRL—Sit. wanted to do general housework, without washing and ironing; references. 723 N. Jefferson av.

HOUSEKEEPER—Widow wishes position as housekeeper where she can obtain board for son of 19. Ad. B 18, Post-Dispatch. (5)

HOUSEGIRL Wtd.—For general housework, by German lady, to leave the city, at once. B. W. H., 2266 Old Manchester rd.

HOUSEKEEPER—Sit. wanted by widow; good, economical cook, reliable, accurate housekeeper; no laundry; musician; must be osteopathic treater; references, with spiritualist. Write Mrs. Hills, 3121 Lucas av.

LADY—Wanted by a married lady, work in a rooming house for rent of room, for housekeeping. Ad. B 153, Post-Dispatch. (5)

LAUNDRESS—First-class laundress wants work by the day; German lady. B. W. H., 2266 Old Manchester rd. (5)

LAUNDRESS—Sit. by first-class southern laundress; wash by the day. Mrs. Price, 1024 N. Leffingwell av.

LAUNDRESS—Laundry work wanted by white German woman, for Mondays and Tuesdays; cleaning on Saturdays. 3748 Oregon.

LAUNDRESS—First-class laundress wants work to take home. Ad. Laundress, 2614 Baldwin st., downstairs.

LAUNDRESS—Sit. wanted by neat colored woman as laundress, by the day, Monday and Tuesday. 103 S. 16th st.

LAUNDRESS—Sit. wanted as laundress; to bring home small bundles. Mrs. Madison, 2311 Papin st.

LAUNDRESS—White woman, first-class laundress, wants work the first part of the week; references. Ad. B 43, Post-Dis.

NURSE—Experienced, wants sit. in caring for sick or infirm; city references. Ad. J. T., 3651 Pine.

NURSE—Would like few more confinements or other cases; no objection to light work. 5964 Bartmer; phone Forest 860.

NURSE—Competent nurse wants care of one or two children, in first-class family. Ad. B 156, Post-Dispatch. (96)

NURSE—Sit. wanted by neat, Southern colored girl as nurse or light housework; no laundry. 1420 Pine st. (5)

SCRUBGIRL—Sit. wanted, to scrub, on Saturday. Call or write 1215 N. 21st st. Ethel Hunter.

SEAMSTRESS—A first-class seamstress wishes employment in private families. Ad. B 14, Post-Dispatch. (5)

STENOGRAPHER—Experienced young lady desires position; competent to take charge of office. Ad. B 54, Post-Dispatch. (7)

STENOGRAPHER—Young lady wishes position as stenographer and office assistant; good at figures. Ad. B 155, Post-Dispatch.

WAITRESS—Sit. wanted by a young lady to wait on table; can give reference; colored. Call at 3019 Clark. Mamie Turner.

WOMAN—Reliable white woman would like to take in rough dry washing. Call 305 Prospect st.

EMPLOYMENT BUREAU.

PRINTERS Wt.—500 nonunion printers; no fee; ship away. Room 300, Benoist Bldg., 9th and Pine sts. (6)

WAITRESSES, ETC., Wtd.—Waitresses, pantry girls and all kinds of help for railroad eating houses in Arkansas, Indian Territory, Texas, Kansas, New Mexico, Arizona. Apply Union Station Restaurant. (7)

Help Wanted

MALE.

BARBER Wtd.—611 Arsenal st.

BARBER Wtd.—Good barber. 1307 N. Broadway.

BARBER Wtd.—A first-class barber. 3319 Olive st.

BARBER Wtd.—Saturday and Sunday; $4.50 guaranteed. 3523 Easton.

BARBER Wtd.—Good barber for Saturday; $4. 1700 N. Broadway.

BARBER Wtd.—Good barber for Saturday and Sunday. 2024 Bremen av., Lee cars.

BARBER Wtd.—Good barber; steady. 2830 Manchester av.

BARBER Wtd.—A good union barber. Call or address A. N. McFarland, Desloges, Mo. (6)

BARBERS Wtd.—Two up-to-date, sober, steady barbers; $14 guaranteed and commission. Ad. Charles Feb, Piazza Hotel Barber Shop, Vicksburg, Miss.

BARBER Wtd.—For Saturday and Sunday; $6 guaranteed. Arcade Barber Shop, East St. Louis.

BARREL RAISER, ETC., Wtd.—Barrel raiser and stave jointers. The Interstate Cooperage Co., Madison, Ill. (6)

BARTENDER Wtd.—First-class bartender; give reference, state salary expected. Ad. B 136, Post-Dispatch. (6)

BELLBOYS Wtd.—At once. Grand Avenue Hotel, Grand and Olive.

BELLBOYS Wtd.—Park Hotel, 6600 Washington av.

BENCH HANDS Wtd.—Fathman & Miller Planing Mill Co., 1060 Old Manchester. (6)

BENCH HAND Wtd.—One bench hand. B. Goedde & Co., 1109 Missouri av., East St. Louis.

BOOKKEEPER Wtd.—I will consider admitting a reliable man of good character into my business; will accept $800 down and allow him to pay balance from small part of his profits after he is drawing not less than $35 weekly; splendid opportunity for the right man; references exchanged. Ad. M 101, Post-Dispatch. (5)

BOY Wtd.—Errand boy; bring references. 608 Olive st.

BOYS Wtd.—Boys, 14 years and over. Mangle Box Co., Folsom and Lawrence. (8)

BOY Wtd.—To work in grocery. 1012 N. Broadway.

BOY Wtd.—Strong boy as helper. 1212 Washington av.

BOY Wtd.—Bright colored boy, about 16 years old. Plows Candy Co., 521 Olive.

BOY Wtd.—A bright messenger boy. Plows Candy Co., 521 Olive.

BOYS Wtd.—To work in factory. Apply Herkert & Meisel Trunk Co., 6th and O'Fallon.

BOY Wtd.—Strong boy, willing to work; bring references. 1123 Washington, 6th floor.

BOYS Wtd.—Boys to wash dishes and do chores around boarding house. 3805 Delmar.

BOYS Wtd.—Two small boys. 1001 Carr st.; must bring recommendations. (5)

BOYS Wtd.—14 to 15 years of age. Apply Missouri District Telegraph Co., 412 Pine. (8)

BOY Wtd.—Bright, neat boy for office; $3 week to start; good chance. 210 N. Broadway.

BOYS Wtd.—Boys with experience to work in stock room. Apply Roberts, Johnson & Rand, 13th and Mullanphy. (6)

BOY Wtd.—Who is willing to work; good opportunity to learn drug business. 1600 Franklin av.

BOYS Wtd.—Bright boys, between 14 and 15 years of age, for wholesale house; apply in own handwriting. Ad. B 36, Post-Dis. (16)

BOY Wtd.—About 17, in wholesale general notions, to look after stock, etc.; answer with experience and wages wanted. Ad. B 117, Post-Dispatch.

BOYS Wtd.—Several good boys to sell the Post-Dispatch, daily and Sunday. Call upon nearest supply station, 5313 Arsenal, 3218 Meramec, 6903 S. Broadway. (7)

HELP WANTED—MALE.

BOYS Wtd.—Three colored boys. 935 Marysville av., in rear; near Hamilton Hotel.

BOY Wtd.—Strong boy, willing to work, to learn good business; must be intelligent and hustler; also familiar with horses. Apply A. J. Niermann Co., 917 N. 4th st. (7)

BRICK MASONS Wtd.—25 brick masons at once; new mule barns, National Stock Yards, East St. Louis. Southern Illinois Construction Co. (6)

BRICKLAYERS Wtd.—Two bricklayers for furnace work on open-shop job. Apply Curtis & Co., manufacturing company, Kienlen and Hamburger avs., near Suburban Garden.

BUSBOYS Wtd.—At Allen's Lunchroom, 611 Pine st.

BUTTONHOLE MAKER Wtd.—To take work home. 2304 S. Broadway.

CABINET MAKERS Wtd.—1st-class. Lehnbeuter-Deichman Mfg. Co., 1700 S. 14th. (7)

CAR BUILDERS Wtd.—Car hangers and cabinet makers. American Car Co., 1525 Old Manchester rd. (2)

CARPENTERS Wtd.—Two nonunion carpenters. 7401 Wise av.

CARPENTERS AND REPAIRERS Wtd.—Car carpenters and car repairers. Apply refrigerator department, foot of Utah st. (8)

CARPENTERS Wtd.—Two good nonunion carpenters, Cote Brilliante av., near Arlington av., Saturday morning, 9 o'clock.

CHICKEN PICKERS Wtd.—Piecework; plenty of work. Apply Armour & Co., National Stockyards, Ill. (8)

CLERK Wtd.—First-class, experienced grocery clerk, at once. 1110 Franklin av.

CLERK Wtd.—Good grocery clerk. Apply Athletic Tea Co., 515 Franklin av.

CLERK Wtd.—Experienced clerk, in stove and china store; references; German. Apply at 2605 N. 14th st. (7)

COACHMAN Wtd.—Young colored man that understands his business; must be a good driver and willing. Call after 5:30 p. m., with references, 1114 Morrison av.

COATMAKER Wtd.—First-class coatmaker. 827 Missouri av., East St. Louis. Vito Leo.

COMPOSITORS Wtd.—$19.50 per week; nonunion; permanent positions to competent men; strike on. Call or address Chicago Typotheta, 1214 Monadnock block, Chicago. (8)

CONCRETE MEN Wtd.—Iowa and Arsenal. Skrainka.

COOKS Wtd.—At Moser Hotel, 809 Pine.

COOK Wtd.—Good merchants' lunch cook, at 2733 Manchester av.

COOK Wtd.—Night work. Restaurant, 408 Morgan st.

COOK Wtd.—Male, at the Edison Hotel Lunchroom, 105 N. 18th st.

DERRICK MEN Wtd.—Two experienced derrick men, 9th and Olive sts. L. Kennah & Son.

DISHWASHER Wtd.—Come ready for work. 1503 Olive.

DISHWASHER Wtd.—Apply at 1908 S. Jefferson av.

DISHWASHERS Wtd.—Men dishwashers, at Allen's Lunchroom, 611 Pine st.

DRAFTSMAN Wtd.—Architectural draftsman; competent man to detail structural steel and iron. Ad. B 109, Post-Dispatch.

DRIVER Wtd.—Reliable express wagon driver. Call 203 N. 11th st.

DRIVER Wtd.—For dirt wagon. Call, 6 to 8 p. m., rear of 3205 S. 7th st.

DRIVER Wtd.—For one-horse wagon; must be sober, reliable and stand investigation. 310 Elm st.

DRIVER Wtd.—Good young man, about 18 years, to drive wagon; good chance for ambitious young man, good appearance; phone Forest 3624, between 6 and 7 p. m.

DRUG CLERK Wtd.—Junior drug clerk, German preferred, with references. 1937 Park.

DRUG CLERK Wtd.—At once. Compton Pharmacy, 3201 Olive st.

DRUGGIST Wtd.—Registered druggist. 1401 Market st.

DRUGGIST Wtd.—Registered in Illinois. Ad. Dr. P. C. Giliner, Maunie, Ill. (16)

ELEVATOR BOY Wtd.—Southern Hotel.

ENGINEER Wtd.—Licensed engineer; $70 and board. Apply to chief engineer of Laclede Hotel.

ERRAND BOY Wtd.—Drug store, Maryland and Euclid.

FARMHAND Wtd.—First-class farmhand. Apply at 1909 Wash st. (7)

FINISHER Wtd.—A nonunion carpenter finisher. 5850 Minerva.

FIREMAN Wtd.—Boiler fireman for small plant; references required. Ad. D 166, P.-D.

FIREMEN Wtd.—Three good power house firemen; apply at once. Boiler room, Laclede Power Co., Lewis and Ashley sts.

FLOOR MEN.
FLOORMEN—Experienced floormen wanted; none but those who have had experience need apply; best references required. Apply third floor, May Co.

FOREMEN Wtd.—Two wrecking foremen, on 9th and Olive sts. L. Kennah & Son.

FOREMAN Wtd.—First-class carpenter foreman; one familiar with fireproof centering preferred. Ad D 158, Post-Dispatch. (7)

GLUER Wtd.—For bench work; furniture factory. 2620 N. 15th st.

GROCERY CLERK Wtd.—Experienced grocery clerk. 1501 Walnut st.

HARNESS CLEANER Wtd.—Experienced harness cleaner. Apply 414 S. 3d st.

JANITOR Wtd.—Sober and industrious. Protestant Hospital, 1011 N. 18th st.

JUNIOR DRUG CLERK Wtd.—2301 S. Grand.

LABORERS Wtd.—Apply American Car and Foundry Co., Madison, Ill. (8)

LABORERS Wtd.—At Jewish Hospital, 5415 Delmar bl. St. Louis Expanded Metal Co.

LABORERS Wtd.—At alley, Olive and Washington, west of Vandeventer. H. F. Heman.

LABORERS Wtd.—10 good laborers, 2d st., between Morgan and Lucas; money any time.

LABORERS Wtd.—50 quarry laborers and sledgers; country plant. Apply 101 Barton st. (7)

LABORERS Wtd.—20 colored laborers, $2 per day; money any time. Apply Taylor av. and North Market st., M. J. Sullivan.

LABORERS, ETC., Wtd.—Laborers and pavers for street paving; Grand and Chippewa. Fruin & Colnon, contractors. (96)

LABORERS, ETC., Wtd.—Laborers and machine hands in woodworking department. Apply 2800 De Kalb st. (3)

LABORERS Wtd.—Colored concrete laborers, in alley, between Easton and Bell, on Garrison. Perkins Bros. Const. Co.

LABORERS Wtd.—Steady work, winter and summer. Parker-Russell M. and M. Co., 3314 Morganford rd.; Tower Grove car. (6)

LABORERS Wtd.—25 Austrian laborers for concrete work, at alley, on Lake av., between Westminster and McPherson. Skrainka Construction Co.

LEDGER MAN Wtd.—Ledger man of general experience. Ad. A 182, Post-Dispatch.

MACHINE HANDS, ETC., Wtd.—Two screw-machine hands and one grinder; permanent employment. Pope Motor Car Co., Toledo, O. (15)

MAN Wtd.—Man to do general cleaning work. 706 Pine st.

MAN Wtd.—Experienced man in rubber footwear stock. Call 805 Washington av.

MAN Wtd.—Handy man to repair and paint small cottage at De Hodiamont. Ad. B 50, Post-Dispatch.

MAN Wtd.—Colored man in dining room, for buss work. Hotel Monticello, King's highway and West Pine bl.

MAN AND WIFE Wtd.—German man and wife, to cook, the other do housework. 3631 Olive st.

MAN Wtd.—A good German to take care of horses and lawn. Apply 1109 Missouri, East St. Louis.

MAN Wtd.—Stable man for one horse and carriage; do housework; white; German preferred. 3626 West Pine bl., 5 p. m.

MAN Wtd.—Young man, not over 21, with some knowledge of general office work; one familiar with iron business preferred; state age and references. Ad. B 118, P.-D.

MAN Wtd.—Thoroughly experienced man to run sawmill and similar work; steady work and high wages. Call or write Jerusalem Wrecking Co., World's Fair grounds. (6)

MAN Wtd.—For suburban home; must know how to milk cows and take care of horse; good home for right party. Apply to bookkeeper C. E. Hilts Shoe Co., 6th and Franklin av.

MATTRESS MAKER Wtd.—A1 felt mattress maker; a good opening for right person. Ad. Lock Box 323, Carthage, Mo. (6)

MEATCUTTER Wtd.—Meatcutter. 926 Hamilton av.

HELP WANTED—MALE.

MEN Wtd.—Quarrymen and laborers. Stolle's quarry, Falling Springs, Ill. (1)

MEN Wtd.—Experienced grocery delivery men, with references. 811 Franklin av.

MEN Wtd.—20 men, experienced window washers preferred. Apply 4436 Olive st. (8)

MEN Wtd.—Three good men for tea and coffee trade; experience not necessary. Ad. B 172, Post-Dispatch.

MEN Wtd.—To get their measure taken for $12.50 suits and $3 pants. Klein, 1621 Market st. (36)

MEN AND TEAMS Wtd.—25 men and 25 teams; King's highway and Suburban R. R.; men, $2.25; teams, $4.50. J. J. Ryan. (7)

MEN Wtd.—Intelligent young men between 18 and 20 years age, for stock department, wholesale house; apply own handwriting. Ad. B 35, Post-Dispatch.

MEN Wtd.—Everywhere; good pay; to distribute circulars, adv. matter, tack signs, etc.; no canvassing. Ad. National Advertising Co., 100 Oakland Bank Bldg., Chicago. (7)

MEN Wtd.—Men to load ice at Creve Coeur Lake; wages $1.75; board $4 a week; steady employment. Apply the Polar Wave Ice & Fuel Co., 1326 Chestnut st. (8)

MILKER Wtd.—Man to milk cow and be generally useful around house. 3533 Pestalozzi.

MILKER Wtd.—Milk and herd cows. Maplewood Dairy Co., 3123 Walter.

MOLDER, ETC., Wtd.—First-class molder hand; also frame makers. 1206 Old Manchester rd. Huttig Sash and Door Co. (6)

OFFICE MAN Wtd.—Office man of general experience. Ad. A 181, Post-Dispatch.

OFFICE MAN Wtd.—Young man, in office, familiar with the different methods of printing and engraving. Ad. A 160, P.-D.

PAINTER Wtd.—Allround carriage and wagon painter. 8920 N. Broadway. (6)

PAINTER Wtd.—Carriage painter to take charge of custom paint shop; must be good striper and finisher. Ad. B 52, P.-D.

PAINTER, ETC., Wtd.—Apprentice painter; good wages; also journeyman painter. 2606 St. Louis.

PAPER HANGERS Wtd.—Phil Steiner, 4200A Easton av.

PHOTOGRAPHERS Wtd.—Operators and caller-outs. 3945 N. 23d, cor. Newhouse. Lee cars. (7)

PHOTOGRAPHER Wtd.—Tintype photographer. Delmar Garden; call 7 p. m.; postal photos.

PORTER Wtd.—1701 Market st.

PORTER Wtd.—Colored porter. Drug store, Jefferson and Chouteau.

PORTER Wtd.—For barber shop. 3044 Easton av.

PORTER Wtd.—Young man as porter; one who understands a little about bartending. Consumers' Cafe, 7th and Clark.

PRESSMAN Wtd.—First-class cylinder pressman to take charge of pressroom of four presses; must be a No. 1 man. Ad. Rigby Ptg. Co., Kansas City, Mo. (3)

SHADECUTTER Wtd.—Experienced shadecutter.
B. NUGENT & BRO. DRY GOODS CO.

SHOVELERS Wtd.—50 shovelers, $2.20 per day. 8th and Locust, Ed Keary.

STEAMFITTERS Wtd.—Three steamfitters and one job tinner. Apply Armour & Co., National Stockyards. (5)

TEAMS Wtd.—Ten teams, on 9th and Olive sts.; $4.50 per day. L. Kennah & Son.

TEAMSTERS Wtd.—At 2327 Dickson st. Tim Moloney. (8)

TEAMS Wtd.—10 teams, with 50-foot beds, on 2d, between Morgan and Lucas.

TEAMS Wtd.—To haul macadam; apply at quarry, Montrose and Scott avs. Skrainka. (8)

TEAMS Wtd.—To haul macadam; at St. Louis and Union. (8)

TEAMS Wtd.—To haul macadam; Florissant and Angelica. Bambrick-Bates Const. Co. (8)

TEAMS Wtd.—$4.50 per day; at alley, between Olive and Washington, west of Vandeventer; steady work. H. F. Heman.

TEAMS Wtd.—25 teams; 50-foot beds; $1 per load; 9th and Olive sts.; night work. L. Kennah & Son.

TEAMS Wtd.—50 teams; 60c a load; 8th and Locust; short haul; can make $5 day. Ed Keary.

TEAMSTERS Wtd.—6 teamsters, for dirt wagon. Call 7 p. m., 4462 Clayton av.; board furnished.

TEAMSTERS Wtd.—To haul macadam; room and board furnished; experienced. 4406 Papin st.

TINNER, ETC., Wtd.—One nonunion allround tinner and one helper, at once. Call 718 N. Vandeventer av.

TUCKPOINTER Wtd.—7709 Vulcan st. L. Gladding. (5)

UPHOLSTERY MEN
Wanted; experienced upholstery salesmen; none but those with experience need apply. Apply tomorrow morning, 3d floor. MAY CO.

VOCALIST OR MUSICIAN Wtd.—To give services for transportation, room and board, Eureka Springs, Ark., from Friday until Monday evening during the entire season. Send references and date you can come. Ad. Manager, Crescent Hotel, Eureka Springs, Ark. (86)

WAITER Wtd.—Colored waiter. Parkhurst Apartments, 228 N. Taylor av.

WAITERS Wtd.—Two sober young men to wait on table. Bridge Hotel, 3d and Lucas.

WAITERS Wtd.—Two first-class colored waiters. Usona Hotel, King's highway and McPherson av.

WANTED—25 teams to haul brick. Three months steady work. $5.00 per day. Apply Hydraulic-Press Brick Co., King's highway and Frisco Ry. (7)

WANTED—A few men who have had experience on nice ornamental brass and iron scroll work; also a few vice hands or fitters in the same line. Wisconsin Iron & Wire Works, 186 E. Water St., Milwaukee, Wis. (7)

WANTD—BRICKYARD MEN
And laborers at brick yard, Glen Carbon, Ill.; 17 miles from St. Louis, on Clover Leaf railroad, Illinois Central railroad or the Edwardsville street cars. (5)

WINDOW WASHERS Wtd.—Experienced; at once. Call room 1, 622 Locust.

WOODWORKERS Wtd.—For paneling and finishing buggy bodies. Powetzky & Collins Carriage Woodwork Co., 1st and East Grand av. (7)

WRECKERS, ETC., Wtd.—50 wreckers and 20 teams, tonight, 9th and Olive sts. L. Kennah & Son.

WRECKERS Wtd.—10 wreckers, Saturday morning, at Nugent's, 5th and Washington; $1.75 per day. John A. Lynch.

WRECKERS Wtd.—100 wreckers for night and day gang; 9th and Olive sts. L. Kennah & Son.

YOUNG MEN WANTED—From 17 to 19 years of age to learn the dry goods business. Must live at home with parents and be highly recommended. B. Nugent & Bro. Dry Goods Co.

TELEGRAPH OPERATORS
Wanted, competent operators, experienced in railroad station work, for in and around Chicago; state age and experience. Ad. B 114, Post-Dispatch. (7)

ANY intelligent person may earn good income corresponding for newspapers; experience unnecessary. Send particulars. Press Syndicate, Lockport, N. Y. (8)

CANVASSERS AND SOLICITORS.

SOLICITORS Wtd.—Male or female, $4 per day. Apply any day, 103 N. Ewing av.

SOLICITORS Wtd.—4 experienced lady solicitors; commission or salary; permanent. Murillo, 1314 Olive st. (8)

WE need the services of men who are well acquainted with St. Louis and its people and for which they can double their present incomes with less work than they are now doing and our business has a great future for good men; bond and reference required. Apply to National Bond Co., 208-10 Commonwealth Trust Bldg., or 624 Commercial Bldg. (8)

SHOEWORKERS WANTED.

HEEL BUILDERS Wtd.—Courtney Shoe Co. 21st and Lucas.

HEEL SCOURERS ETC., Wtd.—Heel scourers and boys to learn. Roberts, Johnson & Rand, Hickory st. factory. (6)

LAST BOY Wtd.—Experienced last boy. Hamilton-Brown, 21st and Locust. (5)

NIGGER-HEAD OPERATOR Wtd.—First-class nigger-head operator on men's fine welts. Hamilton-Brown, 21st and Locust. (5)

OPERATOR Wtd.—Standard screw operator. Courtney Shoe Co., 21st and Lucas.

SEPARATOR, ETC., Wtd.—Stitch separator; also boys and young men to learn shoemaking. Roberts, Johnson & Rand, Hickory st. factory. (5)

SHOEMAKERS Wtd.—First-class McKay sewers and Goodyear stitcher. Roberts, Johnson & Rand, Hickory st. factory. (6)

SHOE WORKERS Wtd.—Young men to nail and stencil cases. Brown Shoe Co., Blue Ribbon plant, Jefferson and Mullanphy. (6)

SHOEMAKERS Wtd.—First-class edgesetter; also heel burnisher on Copeland machine, on men's fine welts. Peters Shoe Co., 12th and North Market sts.

SHOEMAKERS Wtd.—Edgetrimmers, heel scourers, shank stitchers and boys to touch up. Friedman Bros. Shoe Co., factory, Jefferson and Madison.

SHOEMAKER Wtd.—Heeler and heel trimmer; young married man preferred; must be sober and steady; for such a man we have a good position to offer. Call on or address Belleville Shoe Co., Belleville, Ill. (7)

STITCHER Wtd.—First-class Goodyear stitcher. Apply Roberts, Johnson & Rand, 13th and Mullanphy. (6)

SALESMEN WANTED.

SALESMAN Wtd.—A reliable salesman who has ability and desires to connect with a reputable house may find a desirable opening. Russell, 217 N. 6th, 3d floor.

SALESMEN Wtd.—Thoroughly experienced salesmen for rugs, lace curtains and drapery.
B. NUGENT & BRO. DRY GOODS CO.

AGENTS WANTED.

AGENTS Wtd.—Either sex; new ticket; can make $10 per day. Olive Studio, 720 Olive st. (5)

AGENTS Wtd.—Experienced agents; $3 to $5 per day. Ask for Mr. Kahil, from 8 to 10 a. m. 515 Spruce st.

AGENTS Wtd.—Ladies and gentlemen to canvass city; salary and commission; pay daily. 1705 Washington av. (6)

AGENTS Wtd.—Experienced men to sell new ticket; just out; agents make $10 daily. Genelli, 506 Olive st. (8)

AGENTS Wtd.—To sell our well-known superior hardy Western-grown nursery stock. Steady position. We pay highest commission, advance cash weekly. Washington Nursery Co., Detroit, Mich. (8)

AGENTS Wtd.—Everywhere, to sell our popular policies, covering all accidents, diseases and occupations; something entirely new and issued by this society only; easily understood and easily sold; cost but $6 per annum each, payable monthly if desired; large commission, paid immediately, and exclusive territory allowed. Ad. National Accident Society, 320 Broadway, New York. Established 20 years. (16)

PARTNERS WANTED.

PARTNER Wtd.—Lady or gentleman with $500 in cash business; good thing for right party. Ad. B 178, Post-Dispatch.

PARTNER Wtd.—$500; can show you the best money-making proposition ever heard of; incorporated company; manufacturing business. Missouri Realty Co., 110 N. 9th st.

HELP WANTED—FEMALE.

ARTIFICIAL FLOWER MAKERS Wtd.—Steady position; no lay-off. Mo. Feather Co., 409 N. 19th st. (5)

ATTENDANT Wtd.—A trained attendant, to wait on sick lady. 6151 Plymouth; Suburban Park car.

CHAMBERMAIDS Wtd.—Moser Hotel, 809 Pine st.

CHAMBERMAID Wtd.—First-class chambermaid. 3909 Pine st.

CHAMBERMAIDS Wtd.—At Madison Hotel, Broadway and Chestnut sts.

CHAMBERMAIDS, ETC., Wtd.—Chambermaids, experienced waitress, also pantry girl. Plaza Hotel, 3127 Locust st.

COOK Wtd.—Lady cook at restaurant, 737 S. 7th st.

COOK Wtd.—Cook, girl or woman; restaurant. Call 717 N. Leffingwell.

COOK Wtd.—Woman, experienced, for restaurant; $8 week; no Sunday work. 421 N. 8th.

COOK Wtd.—Second cook, colored. 914 N. Grand av.

COOK Wtd.—Bright woman for second cook. 2722 Franklin av.

COOK Wtd.—Experienced restaurant cook; good pay. Call at 2200 Franklin av.

COOK Wtd.—Night cook for restaurant; come ready for work; $7 per week; male. 1106 N. Taylor.

DEMONSTRATORS Wtd.—Experienced lady house demonstrators; salary paid; address or call at the Emery Co., 1808 Chestnut. (2)

DINING-ROOM GIRL Wtd.—A good dining room girl; must be good. Basse's Restaurant, 816 North Market st.; come ready for work. (5)

DISHWASHER Wtd.—Apply 824 N. 23d.

DISHWASHER Wtd.—Gill's Cafe, 2860 Olive.

DISHWASHER Wtd.—Good colored dishwasher. 2227 Locust st.

DISHWASHER Wtd.—Girl or woman dishwasher. Restaurant, 408 Morgan st.

DISHWASHERS Wtd.—West End Hotel, Vandeventer and West Belle; steady work the year round.

GIRLS Wtd.—Pressers on vests. 1323 Grattan, corner Park. (5)

GIRLS Wtd.—To work in factory. Apply Herkert & Meisel Trunk Co., 6th and O'Fallon.

GIRLS Wtd.—Two girls for light work. Apply C. Sidney Shepard & Co., 922 N. 2d.

GIRLS Wtd.—Must be over 14 years. Moser Box Co., 208 Elm. (6)

GIRL Wtd.—Familiar with badgemaking. Call room 1, 415 Lucas av. (5)

GIRLS Wtd.—For machine work; also hand workers on skirts. 6130 Clayton.

GIRL Wtd.—A neat girl to work in lunchroom; no Sunday work. Voney, 313 Locust st.

GIRL OR WOMAN Wtd.—In small restaurant; easy place and nice room. 2823 N. Broadway.

GIRL Wtd.—Girl for kitchen work; in restaurant; wages $5 per week and room. 4958 Delmar bl.

GIRLS Wtd.—Experienced girls to fold and enclose circulars; piece work. Call 1935 Papin st.

GIRLS Wtd.—Two girls, over 16 years old, to shake and fold linens; $1 per day. Lange Laundry Co., 2004 S. Jefferson av.

GIRLS Wtd.—To do copy work on Underwood typewriter; chance for advancement. Apply 515 Commercial Bldg.

GIRLS Wtd.—Girls can get steady employment at Fulton Bag and Burlap Co., 612 S. 7th st. (8)

GIRLS Wtd.—Respectable young girls for factory work; steady employment and good pay. 310 Elm st.

GIRLS Wtd.—Girls to learn on power machine; good wages paid while learning. Harry Ziegler, 823 Washington av. (6)

GIRLS Wtd.—Twelve young girls to work in embroidery factory. Western Embroidery Co., 112 N. 9th st. (7)

GIRLS Wtd.—For factory work; steady employment; good wages; Standard Mills, 1026 S. 11th st. (5)

GIRLS Wtd.—For factory work; steady employment; good wages. Southern Mills, 1428 S. Ninth st. (5)

GIRLS Wtd.—Bright girls, 14 to 16, to do ribboning and run errands, in muslin underwear factory. Sterling Mfg. Co., 1421 Olive, 5th floor. (89)

GIRLS Wtd.—The Banner Rubber Co. has advanced making prices from 15 to 20 per cent; fine opportunity for girls for steady work at good wages. Apply at Banner Rubber Co., Bittner and Kenrick sts., Baden, North St. Louis. (8)

GIRL Wtd.—Bright girl of about 17 years of age, to take charge of trimming and ruffling department in a muslin underwear factory; only those that have had experience in above or kindred lines will be considered. Apply S. Grabinsky & Co., 713 and 715 Washington av. (8)

LADIES Wtd.—Ladies to travel, represent us in Missouri. 2122 Olive st.

LADY Wtd.—Married lady to take care of a [illegible]

ELP WANTED—FEMALE.

HOUSEHOLD HELP.

IRL Wtd.—Girl for general house- ...o outside work. 1739 Pennsylvania ...0 west, 1700 south. (7)

IRL Wtd.—Woman or girl for general ...ork; wages $4 per week. 3905 Wash- av.

IRL Wtd.—A good German girl for ...housework; good wages. 3455 Long-

IRL Wtd.—Young white girl to assist ...eral housework; no washing. 520...

...IRL Wtd.—Competent girl for general ...ork in small family; German pre- 1726 Mississippi av.

WOMAN Wtd.—Middle-aged woman for ...housework in family of two; good ... 5153 Ridge av.

...EGIRL Wtd.—At once, girl for general ...work; small family; easy place. 2840 ...ette.

...EGIRL Wtd.—Girl for general house- ...; four rooms; small family and good ... Apply 5034 Wells av.

...EGIRL Wtd.—Good German girl for ...work only; small family. 2920 Wash- ...g av.

...EGIRL Wtd.—Good white girl for gen- ...housework; small family. 4251A Rus-

...EGIRL Wtd.—Good wages to reliable ...al housegirl, in Cabanne; beautiful lo- ... 5582 Bartmer; Page car.

...EGIRL Wtd.—Girl for general house- ...; good wages. 3522 Halliday av., oppo- Tower Grove Park. (2)

...EGIRL Wtd.—Girl or woman for general ...work; no washing; private family. 1805 ...ette av. (6)

...EGIRL Wtd.—Girl for general house- ...; good home and kind treatment to ... girl. 5523 Virginia av.

...EGIRL Wtd.—German girl to assist in ...al housework, washing and ironing; no ...g. Apply 2706 Wyoming st. (5)

...EGIRL Wtd.—Girl for general house- ...; small family; good wages. Dr. Ro'l- 913 Lynch st. (5)

...EGIRL Wtd.—White girl for general ...work; small flat; family of two. 943 ...ville av. (5)

...EGIRL Wtd.—For general housework; ... flat; can sleep at home. 1812 Lafay- ...av. (1)

...EGIRL Wtd.—A good girl for general ...sework in family of 3 adults. 5044 Ray- ...d av. (5)

...SEGIRL Wtd.—Good girl or woman for ...eral housework; family 3 adults. 6330 ...fton av. (6)

...SEGIRL Wtd.—Girl for general house- ...; small family; good wages. 5146 Ray- ...d pl. (8)

...SEWOMAN Wtd.—Steady white woman ...general housework; small family. 4062 ...rgan st.

...SEGIRL Wtd.—German girl for general ...sework, in bakery; good home; no chil- ...n. 2617 Chouteau av.

...EGIRL Wtd.—Good girl for general ...work; three in family; good wages. Ap- ...o F. T. Mudge, Merchants' Exchange.

...EKEEPER Wtd.—Respectable young ...an to keep house for widower, in home ...orkingman; two in family. Ad. B 30, ...-Dispatch.

...EGIRL Wtd.—Colored girl for housework: ...washing, ironing or cooking; good place; ...references required; family of adults. ... Lafayette av. (7)

...EGIRL Wtd.—Young girl for light house- ...k in small family; no washing; good ...for right girl. Mrs. Jones, Newport ...5th house east of car track, Old Or- ...rd. (6)

...NDRESS Wtd.—Good ironer; permanent ... Apply 1943 Wright st.

... Wtd.—Mondays and Tuesdays; ...day. 3448 Longfellow bl.

...S Wtd.—First-class laundress, by ... Apply 3671 Lindell bl. (6)

...SS Wtd.—Girl for laundry work. ...Delicatessen, 19th and Locust, side

...SS Wtd.—White laundress, who will ...t basement rooms for work; small ...side entrance. 2130 Olive st.

...SS Wtd.—First-class laundress to ...shing home; must give references. ...5, Post-Dispatch. (6)

...d.—Colored; experienced; no other ...ll at once. Mildred Russell,

...d.—Experienced white nurse- ...g in neighborhood preferred. ... Monticello Hotel, King's high- ... Pine bl. (96)

...N Wtd.—By the day. 4425 ...l.

...AN Wtd.—A washerwoman, for ...3 Pestalozzi.

...-Woman to wash and iron. Ap- ...sell av.

...—Young or middle-aged woman ...itchen. 2138 Eugenia st.

...—To work for husband's room ... 1619 Missouri av.

...d.—Two competent white women ...s and care of children. 4385 ...v.

...EWORKERS WANTED.

...P Wtd.—Sock liners, dressers and ... American Lady Factory, 21st and ... (5)

...TERS Wtd.—Lining makers, skiv- ...ers, stitchers, eyeleters and vampers ... and ladies' shoes; good pay and ...ork guaranteed. Friedman Bros. ..., 3417 Locust st. (15)

...ERS Wtd—Lining makers, top ..., foxing stitchers, vampers and girls ...e had experience on power machine ... to make shoes. Homestake Plant, ...wn Shoe Co., 12th and Russell. (2)

...S, ETC., Wtd.—Vampers and stitch- ...l boys and girls to learn shoemaking. ...on-Brown Shoe Co., Jefferson and Ran- ... (3)

...AUNDRY HELP WANTED.

...ORY GIRLS Wtd.—Two laundry girls. ... Hotel, 6600 Washington bl.

...ORY HELP Wtd.—Experienced collar ...r, one shirt starcher. Lange Laundry ... 2004 S. Jefferson av.

...HINE GIRLS Wtd.—Machine girls. La- ...e Laundry, 2907 Pine st. (7)

...T FINISHERS Wtd.—5 experienced shirt ...shers on new work; steady work; good ... Ferguson-McKinney Laundry, 1520 N. ... st. (2)

...RCHERS Wtd.—Parrish's Laundry, 3126 ...ive st.

...SHER—Sit. wanted in laundry by first- ...ass shirt and collar washer, and also flat ...ork. Write to F. J. Lusso, 1416 Frank- ... av. (7)

Room and Board Directory

ROOMS FOR RENT—CITY.

BELL AV., 3322—Two unfurnished rooms, with gas and bath; $12 per month. (6)

...ELL AV., 3324—Neatly furnished second-floor front and hall rooms; all convs. (7)

BELT AV., 1309—Nicely furnished room, gas, bath, furnace heat; all conveniences; one block of Page car; $2.50 up.

BIDDLE ST., 2115—Large furnished front rooms, for light housekeeping; second floor; $2.50 week. (7)

BROADWAY, 107 N.—Fine rooms, service, 25c and 50c per day; low weekly rates. (8)

CARR ST., 1927—Three basement rooms; dry; rent reasonable.

...RR ST., 1727—Neatly furnished rooms for housekeeping; all conveniences; rent reas.

CARR ST., 1720—Neatly furnished front room, complete for housekeeping; all convs.; reas.

CARR ST., 1733—Nicely furnished rooms, for light housekeeping; also hall room; rent reasonable. (7)

CATES AV., 5501 (corner Belt)—Beautiful furnished front room; furnace heat, hot bath; all conveniences. (5)

...NING AV., 1118 N.—Three furnished or unfurnished rooms; convenient to four car lines.

CHOUTEAU AV., 1450—Neatly furnished second-floor hall room, for gents; $1.50.

CHOUTEAU AV., 1419—Two front rooms, furnished for housekeeping; gas, bath, laundry.

CHOUTEAU AV., 1744—One large front and connecting rooms, for housekeeping; neatly furnished. (5)

CHOUTEAU AV., 1018—Rooms for light housekeeping; furnished, $1.25 up; unfurnished, 75c up; Kinloch phone D394. (8)

ROOMS FOR RENT—CITY.

CHOUTEAU AV., 1109A—Clean, nicely furnished small or large rooms, $1.25, $1.50 per week. (1)

CHOUTEAU AV., 1922—Furnished rooms, for one or two gentlemen; private family; terms moderate.

CLARK AV., 2134—Furnished rooms, ladies or gentlemen.

COMPTON AV., 715 N.—Nicely furnished front room; all conveniences; gentlemen or couple preferred.

COOK AV., 3656—Elegant rooms, with bath; every convenience; reasonable terms.

COOK AV., 4021—Neatly furnished 2d-story front room; reasonable. (7)

COOK AV., 4320A—Room and board for 2; in private family; with all conveniences; steam heat. (6)

COOK AV., 4554—Newly decorated rooms; private family; gentlemen only; references exchanged. (1)

COOK AV., 4290—Second-story front and connecting room; four gentlemen or ladies employed; telephone. (6)

COOK AV., 3732—Two nice rooms; all conveniences; private family; light housekeeping permitted; cheap if permanent. (7)

DELMAR BL., 4520—Two neatly furnished rooms; private family; home comforts; 3 car lines. (8)

DELMAR BL., 5223—2 connecting rooms, desirable for parties wishing quiet, homelike apartments; will board. (4)

EASTON AV., 3112A—Two nicely furnished front rooms; cheap. (6)

EASTON AV., 2829—Large furnished front room; light housekeeping if desired; bath and conveniences. (5)

EASTON AV., 3038—2 parlors, furnished, complete, housekeeping; water in rooms; every convenience; reasonable.

EASTON AV., 4612—Married couple would like to board child; nice home; nice yard and mother's care.

EIGHTEENTH ST., 718 N.—Furnished rooms, for gents or housekeeping; small rooms, $1.

ETZEL AV., 6124—One furnished room, 2d floor; southern exposure; private family; $8 month; also small room, $5; electric light, bath, etc. (5)

EVANS AV., 4201—Nicely furnished front room; private family; all modern conveniences. (7)

EVANS AV., 4338A—One or two furnished rooms; privilege of light housekeeping; quiet, steady people. (7)

EVANS AV., 3736—Two unfurnished rooms for light housekeeping, with use of bath and laundry; separate entrance.

EVANS AV., 4002—Handsomely furnished suite, 3 rooms, bath; modern; complete housekeeping; reasonable.

FIFTEENTH ST., 10 N.—Furnished room for light housekeeping and roomers, $1 per week and up.

FINNEY AV., 4120A—Neatly furnished room, in refined private family.

FOURTEENTH ST., 118 S.—Nicely furnished front room for light housekeeping or sleeping, reasonable.

FRANKLIN AV., 2114—Three furnished rooms on second floor, for light housekeeping.

FRANKLIN AV., 2015—Neatly furnished front room; all conveniences. (7)

FRANKLIN AV., 3402—Front and connecting rooms, near Grand; reasonable; convenient to cars. (5)

FRANKLIN AV., 3039A—Nicely furnished large front room, southern exposure, light housekeeping if desired; elegant bath. (7)

FRANKLIN AV., 2925—Large furnished front room, with privilege of light housekeeping; rent reasonable.

FRANKLIN AV., 3035—Furnished rooms for light housekeeping; also other rooms; all conveniences.

FRANKLIN AV., 2648A—Neatly furnished rooms, in private family; single or en suite; all conveniences.

FRANKLIN AV., 3014—Nicely furnished front rooms; all conveniences; private family; reasonable. (7)

GARRISON AV., 532 N.—Nicely furnished room; single or en suite; all conveniences; steam heat; Garrison and Washington av. cars. (8)

GRAND AV., 1235 NORTH—Desirable 2d-story front room; board optional; private family; terms reasonable. (7)

GREER AV., 4741—Large, pleasant room, nicely furnished; all conveniences; to gentleman; very reasonable.

HICKORY ST., 1332—Furnished room for housekeeping.

HORTON PL., 5946—Elegant front room; every convenience; private family. (5)

JEFFERSON AV., 419 S.—Large furnished room, with bath; housekeeping if desired; $1.50 per week. (5)

JEFFERSON AV., 1818 S.—Large furnished front room, for one or two gentlemen; $1.50 each.

JEFFERSON AV., 108 N.—Parlor, with piano, suitable teacher; reasonable; other rooms, $1.50 up; bath.

LABADIE AV., 4282—Two or three connecting rooms, well furnished, light housekeeping; all conveniences; furnace heat; private family; reasonable.

...ADIE AV., 4550—Three desirable rooms and bath, in private family; light furnished; room in basement for fuel; large attic; good neighborhood; $14; must be rented at once. (2)

LACLEDE AV., 3526—Three nicely furnished rooms; steam heat, telephone, etc.

LACLEDE AV., 2949—Corner Garrison; nice airy rooms; single man; 75c a week; all conveniences. (8)

LACLEDE AV., 4350—Furnished room, in private family; all conveniences; breakfast if desired. (7)

LACLEDE AV., 3017—Two furnished rooms and kitchen for light housekeeping; hot water and bath.

LACLEDE AV., 3441—Connecting housekeeping rooms; other rooms for gentlemen or housekeeping; bath, gas; reasonable.

LACLEDE AV., 4334—Elegantly furnished parlor, with all home comforts, for two gentlemen; steam heat; hot and cold baths; reasonable. (5)

LAFAYETTE AV., 2632—Furnished room for housekeeping; clean; $10 per month. (5)

LAFAYETTE AV., 2802—2 nicely furnished connecting rooms for light housekeeping; gas, bath; reasonable.

LAFAYETTE AV., 2840—2 large connecting unfurnished rooms; closet; light housekeeping; $10.

LAFAYETTE AV., 3515 (opposite Reservoir Park)—Two large connecting front rooms; modern house; everything first-class; 4th st. and Grand av. cars; 20 minutes downtown; gentlemen only. (7)

LAWTON AV., 3335—Newly furnished room; everything up-to-date; call and see.

LAWTON AV., 3447—2 nicely furnished rooms, very reasonable; no other roomers.

LAWTON AV., 3523A—Furnished room, in private family; bath; light housekeeping.

LAWTON AV., 3011—Two nice rooms, newly papered and whitened; suitable for small family. (5)

LAWTON AV., 3133—Nicely furnished room; private family, for gentlemen or housekeeping; $2.50.

LAWTON AV., 3016—Second and third floor rooms; neatly furnished; all conveniences; housekeeping privileges; reasonable.

LAWTON AV., 2834—Front room, beautifully furnished; housekeeping; gas, bath, refrigerator, telephone; low rent.

LAWTON AV., 3305—Two or three nicely furnished rooms, light housekeeping; private family; modern; reasonable. (7)

LEFFINGWELL AV., 203A S.—Nice, light housekeeping rooms, $1.25 per week up.

LINDELL AV., 3571—Large, light furnished room; light housekeeping; other rooms.

LINDELL AV., 3515—Nicely furnished front room, and rooms for light housekeeping; all conveniences. (1)

LOCUST ST., 2806—See rooms for housekeeping; gas stove, hot bath, steam heat; reas.

LOCUST ST., 2934—Clean rooms; hot bath; price reasonable. (6)

LOCUST ST., 3050—Newly furnished room, $2 per week; hot bath.

LOCUST ST., 2930—Two basement rooms, unfurnished; good location. (6)

LOCUST ST., 1712—Large, cool, connecting parlors; hall room; for 20 milliners; light housekeeping.

LUCAS AV., 3334—Nicely furnished, large room; also hall room.

LUCAS AV., 2837—Connecting rooms for housekeeping, with gas range.

LUCAS AV., 3205—Neatly furnished rooms; all conveniences; cheap; all car lines. (5)

LUCAS AV., 3437—Elegantly furnished front room, hot bath, gas, telephone, parlor; private family; gentlemen preferred; references exchanged; southern exposure. (6)

ROOMS FOR RENT—CITY.

LUCAS AV., 3225—Very desirable single and connecting rooms, complete housekeeping; conveniences; very reasonable.

MAFFITT AV., 4634—Room and kitchen in cottage where there are no children.

MARKET ST., 926—Large, neatly furnished room, $1.50 week; small room.

MINERVA AV., 5080—Furnished room, 2d floor; large front parlor; all modern conveniences; private family; no other roomers; $2.50 per week. (7)

MISSISSIPPI AV., 1718—2 or 3 bright connecting front rooms, complete, for light housekeeping.

MISSOURI AV., 1740—Choice room, with alcove; second floor; hot water; small family adults, employed.

MORGAN ST., 1731—Furnished rooms, with or without housekeeping. (6)

MORGAN ST., 1621—Neat housekeeping rooms, light and clean; also hall room, reas.

MORGAN ST., 1002—Neatly furnished front room; also hall room, $1.50.

MORGAN ST., 3809—Two completely furnished second-floor front rooms; housekeeping, gas, bath.

MORGAN ST., 4112—Two nicely furnished front rooms, with board; suitable for two gentlemen or couple; good table.

MORGAN ST., 3214—Large furnished housekeeping room; use of kitchen, gas range, telephone, ice water; $2.75 weekly.

MORGAN ST., 2825—Furnished front room, in private family, with piano; southern exposure; reasonable; gentlemen. (1)

MORGAN ST., 4067—Elegantly furnished parlor; southern exposure; all conveniences; gentlemen or housekeeping; terms reasonable.

MORGAN ST., 3938A—Nicely furnished room, for one or two gentlemen; bath, gas, both phones; private family; reasonable. (7)

MORGAN ST., 4040—Neatly furnished second-story front room; all conveniences; private family; reasonable. (89)

MORGAN ST., 4099—Newly furnished rooms with all conveniences; in private family; references exchanged. (5)

MORGAN ST., 3435—I have beautifully furnished rooms in my home that I will rent for light housekeeping; no children. (7)

OLIVE ST., 2648A—Neatly furnished rooms.

OLIVE ST., 2736—Clean furnished or unfurnished rooms; bath, gas; $1.25 to $2.

OLIVE ST., 4001—Nice, cool, southern exposure, with private family; reasonable to permanent people. (6)

OLIVE ST., 1814—And 2640 Washington av.; clean light housekeeping rooms; modern conveniences. (6)

OLIVE ST., 2825—Pleasant rooms; visiting merchants or milliners accommodated; day or week; rooms, $1.50 week. (7)

OLIVE ST., 4220—Two front rooms or three back rooms, furnished or unfurnished; $20 a month.

OLIVE ST., 4221A—Nicely furnished room; every convenience; steam heat; private family; reasonable.

OLIVE ST., 2823—Large furnished front room; southern exposure; suitable for housekeeping; respectable. (5)

OLIVE ST., 2635A—Neatly furnished rooms, $1, $1.75; housekeeping rooms, $1.75 and $2 per week. (7)

OLIVE ST. AND GARRISON AV.—Corner; newly furnished; southern exposure; every convenience; breakfast and dinner if desired; elegant parlor, front, for couple; entrance 301 N. Garrison av. (7)

PAGE BL., 3707—Lovely rooms, furnished for light housekeeping; laundry, gas, bath included; $3. (5)

PAGE BL., 4237—Furnished room; private family; near good boarding house; suitable for two persons. (6)

PAGE BL., 4680—Front and back parlor, single or en suite; all conveniences; private family. (6)

PAGE BL., 4126—One cool, well-furnished room; modern house; every convenience; very reasonable.

PAGE BL., 4680—First-floor front and back parlors, furnished or unfurnished; all conveniences; private family.

PAPIN ST., 1520—Two front rooms, furnished or unfurnished; bath.

PARK AV., 1927—Furnished rooms for light housekeeping or sleeping; three car lines. (5)

PARK AV., 923—Two large connecting front rooms, furnished; bath, light housekeeping. (5)

PARK AV., 2203—One very large room, with hot and cold water conveniences; nicely furnished, suitable for 3 or 4 young men or couple, on 3d floor. (5)

PENDLETON AV., 926—2 or 4 fine rooms, for light housekeeping; gas and bath; directly on Suburban line. (5)

PINE ST., 2820—Nice large furnished rooms; gentlemen or housekeeping; porch and lawn.

PINE ST., 3009—Second-story front; very reasonable; other rooms, $1.50 per week and up. (6)

PINE ST., 3148—Rooms, suitable for couple, ladies or gentlemen; home cooking if desired; reasonable. (7)

PINE ST., 3418—Nicely furnished second-story front rooms, for people employed; all conveniences, telephone. (96)

PINE ST., 2910—Newly furnished rooms; light, airy; southern exposure; gas, bath; reasonable.

PINE ST., 2638—Nicely furnished, large, southern rooms, for housekeeping; $1.25 to $2; modern.

PINE ST., 3143—Very large, elegant room, suitable for four persons; $1.50; home cooking optional. (7)

PINE ST., 3111—Nicely furnished rooms, for men only; all conveniences; private home; reasonable; phone. (5)

PINE ST., 3004—Comfortably furnished, clean rooms; advertiser owns premises; all conveniences; moderate terms. (1)

PINE ST., 2700—Southwest corner; elegant front parlor, with use of kitchen, for housekeeping; hall rooms, $1.25 and $1.50; laundry; modern conveniences.

PINE ST., 3529—Elegantly furnished second-story front room; southern exposure; gas, bath; suitable for four gents; also back rooms for two.

RAYMOND AV., 5025—Partly furnished rooms for light housekeeping; no children; Page or Suburban. (7)

ROOMS—3 furnished rooms, northwest corner Dillon and La Salle.

ROOMS—Two completely furnished rooms, $6; references required. Ad. D 161, Post-Dis.

ROOM—Large, unfurnished attic room, suitable for light housekeeping, for young couple, $5 per month; near Vandeventer and Easton. Inquire 1307 Franklin.

RUTGER ST., 2806—Furnished hall room, with bath, for gentlemen.

ST. LOUIS AV., 1121—Furnished rooms, gentlemen or light housekeeping. (7)

ST. VINCENT AV., 3411—Two rooms. (6)

ST. VINCENT AV., 2907A—Nicely furnished room, third floor front, suitable for one or two gentlemen.

ST. FERDINAND AV., 3950—One large room, furnished for light housekeeping; gas, bath, furnace heat.

SARAH ST., 711 N.—Two nice, light rooms, furnished or unfurnished; bath, gas; reas.

SEVENTH ST., 2851 S.—Two nicely furnished rooms, for light housekeeping; private family.

SHENANDOAH AV., 2634—Two rooms and kitchen.

SHENANDOAH AV., 3933A—Neatly furnished rooms, in private home.

SHENANDOAH AV., 4014A—Two nicely furnished connecting front rooms, for light housekeeping; modern flat. (7)

SHERIDAN AV., 3130—Six rooms, with bath; will rent separately. (7)

SHERIDAN AV., 2724A—Nicely furnished room, private family, bath. (5)

SIXTEENTH ST., 114 S.—Rooms, furnished for housekeeping; $1.50, $1.75 and $2 per week. (5)

SPRING AV., 1708 N.—Three rooms; modern improvements.

STODDARD ST., 2710—Handsomely furnished second-story front room for light housekeeping; gas, bath; reasonable.

TAYLOR AV., 616A N.—Nicely furnished room; also hall room; all convs.; reas. (5)

TENTH ST., 1116 S.—Cozy, light room, one gentleman; $6 month; gas, hot bath. (6)

TWENTIETH ST., 814 N.—8 neatly furnished front rooms; light housekeeping; $1.50 and $2 each. (1)

VICTOR ST., 1101—Three or six rooms, all conveniences; $9. Apply 922 High st.

WASH ST., 1610—Nicely furnished clean rooms for one or two young men.

WASH ST., 1811—Room with or without light housekeeping; also basement room.

WASH ST., 1828—Neatly furnished rooms for housekeeping; also hall room, $1 per week.

WASH ST., 1815—Furnished room, light housekeeping; gas stove, bath; $2.50 up.

ROOMS FOR RENT—CITY.

WASH ST., 1818—Nicely furnished room, gentlemen or couple.

WASH ST., 1711—Furnished room, light housekeeping; gas stove, laundry; hall room $1.50.

WASHINGTON AV., 1506—Rooms, reasonable.

WASHINGTON AV., 1210—Front parlor for light housekeeping.

WASHINGTON AV., 1301A—Large rooms, for housekeeping; other rooms; cheap.

WASHINGTON AV., 1637—Furnished parlor, second floor; single; also other rooms; free bath. (6)

WASHINGTON AV., 2822—Nice, cool, pleasant rooms; all conveniences; very reasonable; $1.50 up. (6)

WASHINGTON AV., 1523—Small rooms, for gents or housekeeping; also front hall rooms, $1 up.

WASHINGTON BL., 3959—Very desirable room, private family, telephone and all conveniences. (78)

WASHINGTON AV., 2822—Nicely furnished front rooms, on first, second or third floor; very reasonable. (6)

WASHINGTON AV., 2818—Nicely furnished rooms, gas; two baths; suitable for two; $3 per week. (5)

WASHINGTON AV., 3414—Newly decorated second-story front room; also other rooms; all conveniences. (7)

WASHINGTON BL., 4903—Beautiful south room; private family; all conveniences; reasonable; gentlemen. (5)

WASHINGTON AV., 3907—Nicely furnished rooms; all conveniences; one room for housekeeping; gas range. (6)

WASHINGTON AV., 1507—Nicely furnished rooms, for light housekeeping and roomers, $1.25 week up.

WASHINGTON AV., 2809—Two connecting front rooms, housekeeping; gas, bath, gas range; $3 week.

WASHINGTON AV., 2628—Excellent board, including room and bath, $4.50 week; home cooking; family table. (6)

WELLS AV., 6145—Large furnished front rooms, with bath; all conveniences. (3)

WEST BELLE PL., 4262—Large, southern exposed room; all conveniences; terms reas.

WEST BELLE PL., 4168—Large, nicely furnished room, with good board; all convs. (5)

WEST BELLE PL., 3941—Two rooms, for housekeeping, furnished; separate entrance; also other rooms; reasonable.

WESTMINSTER PL., 4259—Pleasant room, all conveniences; private family; phone Delmar 2182L. (7)

FOR COLORED PEOPLE.

LUCAS AV., 2706—Neatly furnished rooms; hot bath and all conveniences; for colored ladies or gentlemen.

MANCHESTER AV., 3315—Two rooms in rear, first floor. Inquire 25 S. Channing av.

PINE ST., 2643—Furnished rooms, hot and cold bath; reasonable.

SEVENTEENTH ST., 1120 N.—Rooms for colored people. (96)

WALNUT ST., 2235—Neatly furnished room, with bath and use of kitchen.

ROOMS WITH BOARD—CITY.

ARSENAL ST., 1903—Large, airy, furnished room, with board, for lady; reasonable. Mrs. C. Heydt. (96)

AUBERT AV., 1251A—Large, light room, convenient to meals; conveniences; reasonable; breakfast if desired; Page line. (1)

BOARD—Private detached house, beautiful location; finely furnished rooms, first-class board; hot bath, phone, etc.; for couple or two gentlemen; also single room; references exchanged. Ad. B 74, Post-Dispatch. (7)

CABANNE AV., 5095—A beautiful West End home; pleasant rooms; good cooking, gentlemen or ladies. (7)

CHOUTEAU AV., 1734—First-class board and room for ladies that are employed. (5)

CLEVELAND AV., 4153—Room and board for gentleman; private family; all conveniences; freedom of home. (7)

COMPTON AV., 1120 N.—Newly furnished rooms, with board; home cooking; modern conveniences; flat 3. (6)

COOK AV., 3685—Nicely furnished room, with board, for gentlemen; all convs. (7)

COOK AV., 4642—Nicely furnished room, with or without board, for one or two. (7)

COOK AV., 4304—Nice, cool room, modern; southern exposure; excellent board; private family; reasonable. (96)

COOK AV., 3621—Second-story front room, southern exposure; all conveniences; near Grand. (7)

COOK AV., 3730—Beautiful connecting rooms, first-class board or without; every convenience; reasonable. (7)

COOK AV., 3648—Desirable 2d-story front room; good board; piano, phone; all conveniences; reasonable.

COOK AV., 4371—Elegant large second-story room, large closet, every conveniences; best of board; suitable for 3; phone Delmar 935L.

DELMAR BL., 4116—Nicely furnished rooms and board. (7)

DELMAR BL., 3850—Room and board, 2 gents or couple; all conveniences. (7)

DELMAR BL., 3817—Single room and best home board; private family; $20 per month. (1)

DELMAR BL., 4422—Two nicely furnished rooms; good board; private family; desirable location; all conveniences.

DELMAR BL., 3941—Large, cool room; southern exposure; choice table board; suitable for two gentlemen. (7)

DELMAR BL., 5185—Large, cool rooms, with bath and phone; table best or no pay; large lawns, plenty of breeze; finest location in city; best service; low rates. (2)

DICKSON ST., 2718—Nicely furnished rooms and board; all conveniences; private family.

DICKSON ST., 2418—Front furnished second-story connecting rooms, light housekeeping or board if desired; gas, bath. (9)

EADS AV., 3005—Room and board for 2 gentlemen; private family; every convenience; terms reasonable. (7)

EADS AV., 2831—Nicely furnished 2d-floor front and back rooms, with board; private family. (7)

EIGHTEENTH ST., 805 S.—Nicely furnished room, with board; near Union station. (7)

EIGHTH ST., 911 S.—Board and room, $3.50 per week; also light housekeeping rooms. (5)

FAIRMOUNT AV., 5070—Room and board, in private family; reasonable. (7)

FINNEY AV., 3754—Large, cool rooms, bath, phone; everything modern; with or without board. (7)

FLAD AV., 4155—Front room, for two, with board.

FLORISSANT AV., 5382—Large, cool room; good board; all conveniences; refined private family; near O'Fallon Park. (7)

GIBSON AV., 4432—Elegantly furnished front room; all conveniences; private family; board if desired.

GIBSON AV., 4432—Elegantly furnished front room, with all conveniences; private family; board if desired. (7)

GRAND AV., 2539 N.—Private family; delightful rooms; home comforts; good board; reasonable. (7)

ILLINOIS AV., 3407—Nicely furnished front room, with or without board, for couple.

JEFFERSON AV., 2523 S.—Rooms, with board, couple or gentlemen; German family. (4)

KENNERLY AV., 3908—Nicely furnished room, with board; private family; all conveniences; reasonable. (5)

KOSCIUSKO ST., 2002A—Respectable young man to board with private family.

LACLEDE AV., 3509—Neatly furnished rooms, with board, $4 per week. (7)

LACLEDE AV., 3119—Rooms, with board; for couples or gentlemen; everything modern; hot water heat.

LACLEDE AV., 3655—Delightful 2d-floor parlor; good home for genteel couple or gentlemen; fine residence; big lawn; modern; price guaranteed satisfactory. (5)

LACLEDE AV., 3635—Large, lovely rooms; meals optional; can accommodate several young men; also large, elegantly furnished room for couple, with board; everything neat; fine lawn; phone and all conveniences; reasonable; first-class. (6)

LAKE AV., 502—Southern-exposed room, with fine board; best home comforts; select neighborhood. (1)

LAWTON AV., 2930—Excellent board and rooms; phone; parlor; piano; own home; $4.

LAWTON AV., 3041—Large, nicely furnished rooms, with or without board; day or week. (89)

LINDELL AV., 3548—Rooms, with or without board; all conveniences.

LINDELL AV., 3546—Two rooms and board; 2d and 3d floor; southeast exposure.

LINDELL BL., 3029—Elegantly furnished; all new; superior table; first-class service; southern exposure; reasonable rates. (7)

ROOMS WITH BOARD—CITY.

LINDELL BL., 3042—Room in a beautifully furnished home, for 2; with excellent board; phone. (5)

LOCUST ST., 2307—Desirable rooms, with first-class board; 2 gents or couple; electric light. (5)

LOCUST ST., 2930—Large, cool, south rooms; convenient location; good table board. Beaumont 789. (6)

LOUIASANA AV., 1537—Furnished rooms; strictly private; board optional; South Side. (6)

LUCAS AV., 3411—Room, with board, for two gentlemen; $9 per week; all conveniences. (5)

LUCAS AV., 2932—Front and back parlor; couple or two ladies employed; no other boarders.

McPHERSON AV., 4628 TO 4710—Monmouth Inn; rooms with good board; reasonable prices. (5)

MANCHESTER AV., 3613—An elderly lady wants one or two children to board; mother's care. (1)

MARYLAND AV., 4101—Neatly furnished front rooms, with or without board; reasonable. Phone Lindell 1211.

MISSOURI AV., 1619—Room and board in private boarding house, with all accommodations, opposite Lafayette Park.

MISSOURI AV., 1740—2 choice rooms, board; small family adults employed; home cooking; comforts; permanent.

MISSOURI AV., 1611—Very desirable second-story room; good board; all conveniences; references exchanged.

MORGAN ST., 3518—Newly furnished room, with or without board; all conveniences.

MORGAN ST., 3508—Excellent rooms, with or without board; very reasonable; refined surroundings; neighborhood unexcelled. (5)

OLIVE ST., 3645 (Clarksville Terrace)—Delightful rooms and board; all conveniences; phone; terms made to suit. (2)

OLIVE ST., 3744—Excellent accommodations for couple or two gentlemen; private family; $40. (7)

PAGE BL., 3537—Large room, furnished; 2d-story front room; southern exposure; with or without board; private family. (6)

PARK AV., 2201—Front connecting rooms; southern exposure; excellent table; hot bath; telephone; reasonable. (7)

PARK AV., 2233 (opposite Lafayette Park)—Newly furnished 2d-story room; southern exposure; first-class board; reasonable. Phone Sidney 1081.

PARK AV., 2203—Two nicely furnished rooms on 2d floor, with all conveniences; hot and cold water; steam heat; with or without board. (5)

PINE ST., 3437—Newly furnished second-story front room, all conveniences; first-class table board.

PINE ST., 2813—Good table; southern exposure; bath, furnace; convenient for medical student; rates reasonable. (6)

RAYMOND AV., 5164—Two single rooms, with board, for gentlemen; home table and first-class accommodations; references required; phone Forest 2619.

ROOMMATE Wtd.—For refined gentleman; 2d-story front; excellent; $5. 4064 West Belle.

ROOM AND BOARD—Large room, with board, to gentlemen or couple; also single room; phone Forest 2741. (7)

ROOM AND BOARD—For young man; $25 month; every convenience; vicinity 5200 Page bl. Ad. Y 84, Post-Dispatch. (5)

ROOMS AND BOARD—Second-story front, with or without board; private family; 3 blocks north of Tower Grove Park. Ad. B 130, Post-Dispatch. (5)

ROOM AND BOARD—Lafayette Park; second-story front room; ideal location; excellent board; for two persons; very reasonable. Bell telephone, Sidney 486. (7)

ROOM AND BOARD—Beautiful rooms, first-class board; steam heat, etc.; private family; South Side, near Park; reasonable to gentlemen. Victor 467 or B 182, Post-Dis.

ROOM—Two young men furnishing unquestionable references may live with private family in West End of city; none but those of good standing need answer. Ad. B 147, Post-Dispatch.

ST. VINCENT AV., 3004—Private family; room and board for two gentlemen; modern conveniences; reasonable. (7)

SARAH ST., 1310½—Wanted, elderly lady to room and board; will give room and board for $3.50 weekly.

SHENANDOAH AV., 3324½—Two nice rooms, for gentlemen, with or without board; fine neighborhood.

TENTH ST., 1114 S.—Large second-story front room, with board; gas, hot bath; private family; for two gentlemen; good table; reasonable. (7)

TWELFTH ST., 1021 S.—Furnished rooms, with or without board; bath; private family. (5)

VERNON AV., 5741—Two nicely furnished rooms; first-class table. (3)

VON VERSEN AV., 3545—Second-story room, with board, suitable for gentlemen; modern home; Olive through, Delmar or Suburban cars; phone Forest 3379 for particulars. (4)

WASHINGTON BL., 3959—Very desirable room, private family, telephone and all conveniences. (78)

WASHINGTON BL., 4604—Beautiful room, with board; modern conveniences; homelike accommodations; gentlemen only; reas. (14)

WASHINGTON AV., 2928—Furnished rooms; board if desired; very convenient; rates very reasonable; investigate. (7)

WASHINGTON AV., 3069—Room, with board; large lawn, stable and carriage house; two bathrooms; Bell phone. (7)

WASHINGTON BL., 4301—Desirable third-story front room; excellent home table; hot-water heat for winter; for two gentlemen; Lindell 1730. (7)

WASHINGTON AV., 2628—Can accommodate first-class people; party of four wanted for suite, $4.50 week; corners; board, room and bath; home table. (6)

WASHINGTON AV., 2901—Large, cool rooms; good board; $3.50 to $4.50 per week; special rates for parties of two or more. Telephone C899. (6)

WEST BELLE PL., 4262—Large front room and board; all conveniences; for two; reas.

WEST BELLE PL., 4324—Second-story front alcove room; home cooking; gentlemen or couple.

WESTMINSTER PL., 4038—Large room for 2 people; choice neighborhood; good service; every convenience; call any time. (7)

WESTMINSTER PL., 4069—Beautifully furnished rooms, with board; references required. (5)

WEST BELLE PL., 4267—Large front room, two or more; good board; all conveniences; reasonable.

WEST PINE BL., 3759—Elegant rooms, in private family; best Southern cooking. Phone Lindell 1223.

WEST PINE BL., 3732—First-class accommodations for one or two men; large, decorated rooms; homelike; excellent table; private. (1)

PARK HOTEL $1 A WEEK AND UP

6600 Washington av., steam heat, hot water, free baths, baggage hauled free; 400 guests; 40 minutes from 4th st.; family winter resort. (36)

ROOM AND BOARD WANTED.

BOARD Wtd.—Room and supper; young man; state rates; permanent home. Ad. B 71, Post-Dispatch. (5)

ROOM AND BOARD Wtd.—By refined couple, west of Grand av.; not over $32.50. Ad. B 110, Post-Dispatch.

ROOM AND BOARD Wtd.—Neat young man would like room and board with private family; best of references. Ad. B 32, P.-D.

ROOM AND BOARD Wtd.—In private family, by widow lady and daughter; West End; give terms, location, etc. Ad. B 179, Post-Dis.

ROOM AND BOARD Wtd.—Young lady employed desires room, alone, with good board; any part of city; state particulars and terms. Ad. F., 4210A Castleman av.

ROOM AND BOARD Wtd.—Young man wishes room and board in German Catholic private family; must be clean and terms reasonable. Ad. B 107, Post-Dispatch.

ROOM AND BOARD Wtd.—Board for man and wife and one or two furnished rooms; must be good neighborhood and modern house; will be permanent. Ad. A 168, Post-Dispatch. (7)

ROOM AND BOARD Wtd.—For winter, Hodgen School district, for couple and child; must be first-class; private family preferred; state terms and location. Ad. B 38, Post-Dispatch.

ROOM AND BOARD Wtd.—Man and wife of refinement, giving up their home, would like board with front and connecting room in strictly private family in West End; would be permanent; would prefer to furnish rooms except carpets and draperies. Please ad. A 169, Post-Dis. (8)

COUNTRY BOARD.

COUNTRY BOARD—Beautiful location; high and shady; good board; $5 and $6. Box 389, Hillsboro, Ill. (8)

SUBURBAN BOARD WANTED

SUBURBAN BOARD Wtd.—In Webster Groves, for family of three adults and two children. Call Main 1334 St. Louis (Bell phone). (7)

ROOMMATES WANTED.

ROOMMATE Wtd.—Refined roommate, by a young man; elegant room; opposite Lafayette Park. 2203 Park av. (7)

ROOMMATE Wtd.—Young gentleman of refinement wishes roommate, in private family, South Side; delightful room; first-class board; steam heat, etc.; reasonable. Victor 467, or ad. B 151, Post-Dispatch.

HOTELS—SELECT APARTMENTS.

BERNARD HOTEL—9th and Pine sts.; neatly furnished rooms, $2 per week and up; transients accommodated. (5)

THE LOCUST INN

2807 to 2811 Locust st.; 10 minutes to depot, theaters and shopping district; 60 rooms, daintily furnished, equal to Planters', at one-third rates; rooms to regulars, $3 and up; large veranda, cool in summer, steam heat, both phones, free bathrooms, cafe seating 100, electric bells, cardroom, two parlors, regular hotel service; come and inspect; a homelike place. (89)

House and Home Directory

FLATS FOR RENT.

ARSENAL ST., 4420—Four rooms; hall, bath, gas, closet, separate, finished laundry; rent reasonable. (7)

AUBERT AV., 1321A—Choice 6-room flat; cool and light; good order; open. Harris & Wengler, 719 Chestnut st. (78)

BAYARD AV., 1154A—5-room flat, with all modern improvements; first-class; rent $25.

BROADWAY, 4333A N.—Four rooms, excellent condition; water, gas, closets, pantry and toilet; $14.

CABANNE AV., 5024-30—Modern 5-room flats; open. Vrooman & Co., 8½ N. 8th st. (8)

CLARA AV., 1442A—Near Wells av.; 5-room flat; bath, closets, screens, fixtures; marked down to $20. C. W. Barnes, 216 Wainwright Bldg. (79)

COMPTON AV., 2330A S.—A new 5-room flat, with all modern improvements. (5)

COZENS AV., 4043—Three nice rooms, $11, Harris & Wengler, 719 Chestnut st. (78)

DELMAR BL., 5149-5147A—6 rooms, hot water heat; in good condition. Nicholls-Ritter. (16)

DELMAR BL., 4406A—Six-room flat; bath. William C. Waldeck & Co., 10 N. 8th st. (6)

DELMAR BL., 5020A, 5050, 5050A—Modern new 5 and 6 room flats; decorated; janitor, etc. Claude E. Vrooman, 8½ N. 8th st., phone Main 586; A232. (8)

EADS AV., 3333—Handsome 5 rooms, porcelain bath, 1st floor; china closet, screens, gas fixtures, laundry, front and back yard; southern exposure; 3 car lines; Compton Heights; corner flat.

EASTON AV., 4040B—Three good-size rooms, $15. Harris & Wengler, 719 Chestnut. (78)

EIGHTEENTH ST., 1430 S.—Modern second-floor five-room flat; fixtures, screens, etc.; only $23; no children.

EVANS AV., 3630—5 rooms and bath; $19. P. T. Madden & Co., 3512 Easton. (5)

GARFIELD AV., 5036—New modern flat, five rooms, bath and furnace; nice location; $25 per month. Henry Hiemenz R. Co., 614 Chestnut st.

GOODE AV., 3051A—Second-floor 3-room detached brick flat; $12.50. Apply 4522 Maffitt av.

HARTFORD ST., 3618A—6 rooms and bath; price $24.

KENSINGTON AV., 5041A—Six rooms, every convenience; $35; open.

KENSINGTON AV., 5169A—Eight-room modern flat. Call Harris & Wengler, 719 Chestnut st. (78)

LEFFINGWELL AV., 1714 N.—3 rooms, stable for two horses and wagons; water, gas and bath.

LEONARD AV., 1110 N.—4 rooms, bath; $20. P. T. Madden & Co., 3512 Easton. (5)

MAFFITT AV., 4552—Four rooms and bath. (6)

MAFFITT AV., 3717—4 rooms and bath; nice location; convenient to cars. (5)

MORGAN ST., 5047—Elegant six-room flat, screens, combination fixtures, range, heater. Goodlett, 1005 Chestnut st. (8)

PAGE BL., 4630A—Five-room modern flat; fixtures, gas range, etc.; rent $24 per month. Nicholls-Ritter, 713 Chestnut st. (7)

PRESTON PL., 1750—Three large rooms; bath; four lower rooms; closets, fixtures; separate cellars.

RIDGE AV., 5282—Modern new improved flat; gas, bath; everything new.

SHAWMUT PL., 1317A-1319A—Choice 6-room flats; shades, screens, fixtures, gas ranges; instantaneous water heater, etc.; rent $27.50; open today. Nicholls-Ritter, 713 Chestnut. (7)

SIDNEY ST., 2002A—3-room flat, with bath. Apply Kollas & Brinkop, 1138 Chestnut. (6)

THOMPSON AV., 3712—3 rooms, newly decorated; $15. P. T. Madden & Co., 3512 Easton av. (5)

TWENTY-FIRST ST., 309 S.—Nice 3-room flat, hall, water, gas; first floor; $14.

TWENTY-SECOND ST., 1827 N.—4 rooms, bath, laundry; newly decorated; rent $18.

WADE AV., 6429—Four-room flats, rent $10 and $11; 4 blocks south of Forest Park. (8)

WELLS AV., 5348 AND 5350A—Just completed; fine 5 and 6 room flats, each with bath, gas fixtures, butler's pantry, separate furnace, hot water, lawn, large yard, cemented cellars; $27.50 for first floor flat and $30 for second floor; open. Mississippi Valley Trust Co., 4th and Pine sts. (65)

WINDSOR PL., 3820—5-room flat; bath, furnace fixtures, screens; separate laundry, shades; rent $30; open. (5)

...S FOR RENT

COTTAGE—4 rooms, brick; $18. Inquire at 3403 S. Spring av. (5)

HICKORY ST., 1418—Eight-room house; bath, hot water, furnace and all modern conveniences; rent cheap to good tenant. (7)

HOUSE—10-room Lindell bl. home, completely furnished; large yard, electric light, complete in every way. For card of admission apply to Mississippi Valley Trust Co., 4th and Pine sts. (8)

LACLEDE AV., 4239—Elegant 10-room house; steam heat; bath; large and beautiful grounds; $60. Theo. de Forest, 907 Chestnut st. (6)

LACLEDE AV., 4048—Nine rooms, reception hall, bath, furnace, combination fixtures, screens, cabinet mantels, grates, $45; open for inspection from 2 p. m. to 5 p. m. McCann-Dowling Realty Co., 1140 Chestnut. (3)

LUCAS AV., 3135—10 rooms, good order; large yard. Chas. L. Moss, Attorney, Roe Bldg.

LUCAS AV., 3427—14 rooms, $65 per month. John A. Sohns, 617 Chestnut st. (8)

LUCAS AV., 3020—Fine 8-room house, in good repair; all conveniences; furnace, etc.; good neighborhood; open. Owner, room 306, 509 Chestnut st. (1)

MADISON ST., 2607—Six rooms; water paid. William C. Waldeck, 10 N. 8th. (6)

MISSISSIPPI AV., 1740 AND 1742—Two dwelling houses, each 9 rooms, bath and laundry; $26 and $27.

MISSOURI AV., 1619 (opposite park)—Eleven rooms and barn; every room southern exposure. Warren, 200 N. 2d st. (8)

MORGAN ST., 4566—Six-room modern house; to small family; contains furnace; newly papered top to bottom; good furnace, $42.50; open all day. Sidney Schiele, 110 N. 8th. (8)

SARAH ST., 1225 N.—Modern 6-room house, bath, hot and cold water, etc.; rent $30. Vrooman & Co., 8½ N. 8th st. (8)

WEST BELLE TERRACE, 4561—Five rooms, bath, furnace, fixtures, full janitor service; rent $27.50. Emanuel Weil, 512 Security Bldg. (8)

FURNISHED FLATS FOR RENT.

FURNISHED FLAT—5 rooms; in complete order. Apply 3700 Pine st.

FURNISHED FLAT—For sale; 6 rooms; cheap; house rent only $22.50; good location. 519A N. Vandeventer.

PINE ST., 2023—Furnished flat, second floor, gas, bath and conveniences.

SHERIDAN AV., 2730—Nicely furnished flat, 2d-floor, front and connecting rooms; southern exposure.

St. Louis has more Post-Dispatch readers every day than it has homes. "First in everything."

FURNISHED HOUSES FOR RENT.

EUCLID AV., 778—To refined adults only; for 6 months or longer, furnished house of 7 rooms; $60 per month; immediate possession; bond and references required; call or ad. E. R., 1162 N. Grand av.

MORGAN ST., 4266—Completely furnished, 7 rooms; all conveniences; will rent to couple in exchange for board for owner and young daughter.

WASHINGTON BL., 4271—Furnished 8-room house, filled with permanent boarders. (6)

FOR COLORED PEOPLE.

FLAT—For colored, $8; newly decorated. Inquire barber shop, 1562 Gratiot.

TO LET—BUSINESS PURPOSES.

DESKROOM—With use of desk. 603 Frisco Bldg. (5)

DESKROOM—And office space, with phones. 316 Olive st.

DESKROOM—Deskroom or furnished office; both phones; cheap rent. 611 Burlington Bldg. (96)

EVANS AV., 4241A—Rear; two-story brick building, 30x75; contains boiler and engine and shafting through center of building. John McMenamy Invst. and R. E. Co., 3139 Easton av. (5)

FLOOR SPACE—Finely lighted floors, 2000 feet, $20; central location. Warren, 200 N. 2d st. (8)

FRANKLIN AV., 2623-2625—Rooms; also one store. (96)

FRANKLIN AV., 521—Large store and rooms. Apply 922 High st.

NATURAL BRIDGE RD., 4700—Good corner for business. (5)

OLIVE ST., 2121—Offices and rooms; all new; free bath and janitor. McNair & Harris Realty Co., s. e. cor. 8th and Locust. (3)

SALISBURY ST., 1423—Store. (5)

WALNUT ST., 114-116—Building; dimensions, 50x110; equipped with boilers, engine, elevator and sprinkler system; possession Sept. 1. A. J. Walter Factory, 114 Walnut st. (80)

HOUSES, ROOMS, ETC., WTD.

FLAT Wtd.—By Sept. 15, four-room modern flat; cheap; permanent. Ad. "Arkansas," care Ferguson-McKinney D. G. Co.

FLAT Wtd.—Steam-heated 5 or 6 rooms; upper flat; state location, price and full particulars. Ad. B 68, Post-Dispatch. (6)

FURNISHED HOUSE. A responsible person desires furnished house, 8 rooms or more, within walking distance of Eugene Field School. Ad. A 59, Post-Dispatch. (5)

HOUSE Wtd.—To rent 4 or 5 room house. Ad. B 81, Post-Dispatch. (1)

HOUSE Wtd.—Seven-room house or flat, bath, furnace, etc.; convenient to car line; rent not over $30. J. B. J., 4293 Cook.

ROOM Wtd.—By young man, with terms and location. Ad. D 37, Post-Dispatch.

ROOMS Wtd.—Three or four rooms, furnished for housekeeping, or small furnished flat; state price. Ad. B 56, Post-Dispatch. (7)

ROOM Wtd.—Young lady desires furnished room, in West End; Cook, Page or Finney av. Ad. B 39, Post-Dispatch.

ROOMS Wtd.—By couple, no children, two furnished rooms for light housekeeping; west of Grand. Ad. D 145, Post-Dispatch.

ROOMS Wtd.—3 or 4 rooms, furnished complete for housekeeping, for the winter; must be reasonable. Ad. B 135, Post-Dis. (7)

FOR COLORED PEOPLE

RESIDENCE Wtd.—Respectable colored family want to rent a residence or flat, west of Jefferson. 1116 N. 17th st.

SUBURBAN PROP'TY FOR RENT

HOUSE—Seven-room house, bath, all conveniences, 2913 Ellendale av. Inquire 3015 Ellendale av. (7)

HOUSE—New 7-room house, 1 acre ground, at Valley Park; fruit, flowers and shade; cheap to careful tenant. A. Mittelberg, 909 Chestnut st. (96)

For Sale and Wanted to Buy

MISCELLANEOUS FOR SALE.

COAL—Dorr's high-grade, 10c per bu. delivered. Edward Dorr, 2634 Morgan st.; Kin. C32. (5)

COAL—Best family, 10c; Mount Olive, 11c, delivered. Southern Coal Co., 315 S. 14th st., C184. (14)

DESK, ETC.—For sale, double oak flat-top desk, fine condition; several electric light fixtures, cheap. 3221 Olive st. (8)

DIAMONDS ON A PROMINENT DOWNTOWN CORNER.
Also other articles of valuable jewelry, including fine Elgin and Waltham watches. Pick out what you desire, make a small payment and the goods are yours. Pay the balance $1 each week. You will buy from a reliable house at spot cash prices and at your own terms. No red tape or leases to sign. Prices range from $10 up. First payment from $1 up. Call today. J. F. Dailey & Co., 604 Washington av., 2d floor. (8)

DOES YOUR ROOF LEAK?—Mastic roofing never needs painting or coating; it's laid on to stay; long term guarantee; used by U. S. Government; money can't buy better for new buildings or for covering over old shingles, tin, gravel, etc.; Mastic roof paint and cement will help some old roofs; write us for prices, samples and references. We want local representatives everywhere. National Mastic Roofing Co., Edwardsville, Ill. (8)

DOES YOUR ROOF LEAK? Mastic roofing never needs painting or coating; it's laid on to stay; long term guarantee, used by U. S. Government; money can't buy better for new buildings or for covering over old shingles, tin, gravel, etc.; Mastic Roof Paint and Cement will help some old roofs. We will call with prices, samples and names of people using our roofing. Or address National Mastic Roofing Co., Edwardsville, Ill. (8)

DRILL PRESS, ETC.—For sale, No. 12 Advance drill press, small hand lever, punch, lot of tools and bolts, carpenter's bench, etc., very cheap. 5019 Virginia.

FANS—For sale, five 16-inch Emerson desk fans, $15 each; big bargain. W. F. Ghiselin & Co., 821 Chestnut st. Kinloch B1837. (8)

FIXTURES—For sale, complete set of bakery fixtures in good condition; cheap. 2843 Wisconsin av.

GO TO the St. Louis Belting and Supply Co. for tents and paulins. 509 S. 4th st. (8)

HOUSEBOAT—For sale, houseboat with two living rooms, furnished complete for housekeeping. Foot of Grand av., 4600 north. (5)

MAKER of ladies' and gentlemen's high-grade hand-made shoes; special lasts for every customer. Geo. Frisch, 206 N. 10th st. (80)

ROOF REPAIRS our specialty. Excelsior Roofing Co., 1309 N. Grand av. Delmar 285, Lindell 1427. (8)

ROOF LEAKING? MICA-NOID and Premium roofing and roof paints stop all leaks; shingle roofs recovered. Asbestos Mfg. and Roofing Co., 2d and Carr; both phones. (36)

RUGS—For sale, a few room-size rugs, cost $40, used 3 months, selling for $12. New York Storage Co., 22d and Wash. (xx)

SAFES—Overstocked with second-hand safes; buy now. John J. Baumann Safe Co., 413 Washington av. (60)

TABLE, ETC.—For sale, steam table and household furniture; cheap. 1400 Clark.

A DIAMOND DISPLAY—THE FINEST RETAIL display of diamonds is an interesting sight. Call at our diamond store. We will sell you a diamond on small first payment and arrange the balance, to be paid in small amounts, weekly or monthly, at your convenience. We do not ask all the cash; we gladly give you credit. Diamonds win hearts. Call or write for catalog; 1000 illustrations. Open daily until 6:30 p. m.; Wednesdays and Saturdays until 10 p. m.
LOFTIS BROS. & CO. EST. 1858.
Diamond Cutters and Manufacturing Jewelers, 2d floor Carleton Bldg., 6th and Olive sts. Winners highest award World's Fair, St. Louis. (6)

AUTO-ZINE for automobiles, gasolines, oils, paints, brushes, turpentine. Consumers' Oil Co., 3935 Florissant av.; phone B1392. (60)

BILLIARD TABLES—For sale, billiard and pool tables, new or second-hand; easy payments; bowling alleys, billiard and bowling supplies; lowest prices; prompt attention; both phones. Reversible Billiard Mfg. Co., Kosciusko & Zepp. (64)

CEMENT building block outfit, $55; smooth and rock plates; Berlin system; makes dense, hard white cement stone. 808 Chestnut st. (8)

AUCTION SALES.

CASH paid for complete jewelry stores. L. Blumenkrang & Co., 1002 Market st. (4)

HOUSEHOLD GOODS FOR SALE.

AUCTION—Don't forget our sale Tuesday, Sept. 5; big sale of fine housefurnishings at 2004 Morgan st. Western Salvage and Auction Co.

BEDSTEADS, ETC.—For sale, two double walnut bedsteads, good as new; one good hard-coal heating stove; I also repair cane-bottom chairs. Louis Lampe, 2132 Prairie av.

CARPETS, ETC.—For sale, carpets, all sizes, ice boxes, wardrobes, dressers, other goods; cash or time. 2271 Olive st. (8)

DAVENPORT—For sale, iron davenport, with good pad. 2627A N. 20th st.

FOLDING BED—For sale, solid oak folding bed, with large plate mirror; full size; cheap. Call at 4751 St. Louis av.

FURNITURE—For sale, cheap. 1511 N. Pendleton av.

FURNITURE—For sale, furniture, sell cheap, before Monday. 4470 Easton av.

FURNITURE—For sale, contents of house; fine furniture. 1329 Washington av.

FURNITURE—For sale, $35 sideboard, $10; quarter oak bedroom set, $18. 4472A Delmar.

FURNITURE—For sale; we furnish houses complete on time payments; new and second-hand goods. 3421 Olive st. (30)

FURNITURE—For sale, rockers, 85c; cane-seat chairs, 50c; room rugs, $2.75; dressers, $4.75; iron beds, full size, 98c; homes furnished complete. 823 Franklin av. (8)

HOUSEHOLD FURNITURE—For sale; must be sold in 3 days. 1013A N. Garrison.

HOUSEHOLD GOODS—For sale, cheap, household goods of four rooms; good as new. 6454A Wise av. Phone Benton 379. (7)

HOUSEHOLD GOODS, ETC., Wtd.—Spot cash paid for household goods and merchandise; auction sales made at residences and stores, our specialty. Western Salvage and Auction Co., 2004 Morgan. Telephone Beaumont 830 or D231. (8)

RANGE—For sale, Quick Meal gas range, 4 holes, price $5. 5006 Vernon av.

RANGE—For sale, new 6-hole range, cost $50; cheap. Call 4049 Juniata st. (7)

STOVES, ETC.—For sale cheap, a lot of gas heating stoves, lunch counter seats, fire extinguishers, fire hose and rack, heavy copper kitchen utensils, bread cutter, etc. Apply Southern Ill. Cont. Co., 106 N. Main st., East St. Louis, Ill. (9)

FURNISHED HOUSES FLATS.

FURNISHED FLAT—For sale; 3 rooms; cheap; rent $77. 1747 N. 11th st., 1st flat.

FURNISHED FLAT—Six beautifully, newly furnished, modern, steam-heated rooms; janitor service; refined neighborhood; 4300 west; family trouble; sell way below cost; $150 necessary; their loss your gain. World's Fair Brokerage Co., 906 Chestnut st.

DIAMONDS, WATCHES, JEWELRY, ETC.

A FINE ELGIN OR WALTHAM WATCH CAN be obtained from us on credit. We deliver the watch on a small first payment of $1, the balance to be paid $1 weekly. All our business is confidential and private. Call and inspect the finest display of diamonds, watches and jewelry ever exhibited in one stock. Call or write for catalog, 1000 illustrations. Open until 6:30 p. m. Wednesdays and Saturdays until 10 p. m.
LOFTIS BROS. & CO., EST. 1858,
Diamond Cutters and Manufacturing Jewelers, 2d floor Carleton Bldg., 6th and Olive sts. Winners highest award World's Fair, St. Louis. (6)

DIAMONDS ON A PROMINENT DOWNTOWN CORNER.
Also other articles of valuable jewelry, including fine Elgin and Waltham watches. Pick out what you desire, make a small payment and the goods are yours. Pay the balance $1 each week. You will buy from a reliable house at spot cash prices and at your own terms. No red tape or leases to sign. Prices range from $10 up. First payment from $1 up. Call today. J. F. Dailey & Co., 604 Washington av., 2d floor. (8)

MACHINERY.

WANTED.

ENGINES Wtd.—Two double-cylinder, double-drum hoisting engines, 12-horsepower or over; must be in first-class condition; state lowest cash price, make of machine and where they can be inspected. Ad. W 16, Post-Dispatch. (6)

FOR SALE.

ENGINE—For sale, 5-horsepower gasoline engine, $75. 3665 Manchester av. (7)

ENGINE, ETC.—For sale, engine and generator; also elevator and equipments pertaining thereto, now in St. Nicholas Hotel Bldg., corner 8th and Locust sts.; examine same and make bid promptly. Southern Illinois Construction Co., 706 N. Main st., East St. Louis, Ill. (5)

LIGHT machine work, models, metal patterns, tools, dies; light mfg. F. W. Olive, 916 S. 3d st. (8)

BUILDING MATERIAL, ETC.

LUMBER, all lengths and sizes, doors, windows, skylight glass, electric ceiling and desk fans, motors, lamps, switches, wire and all kinds of supplies from World's Fair delivered anywhere. Louisiana Contracting Co., 3815 Manchester av. (8)

LUMBER—For sale, second-hand lumber, sawed to every dimension; own sawmill; posts, join block bridging, fence and sidewalk materials; patent laths, skylight, doors and windows, with frame, $1; sawdust and kindling wood free. Jerusalem Concession, World's Fair grounds. (8)

SEWING MACHINES

ALL makes sewing machines, $6 to $15; guaranteed; repaired at your home, $1; needles and parts. D. G. Sheridan, 816 N. 6th. (8)

ALL MAKES of sewing machines sold at cut prices this week; you can save $10 to $15 by telephoning or calling; drophead Singer, slightly used, $15; machines rented, all makes repaired for $1, all guaranteed. New Home and New York Sewing Machine Co., 1210 Franklin. Kin. D072; Main 2778. (6)

LACE CURTAINS, PORTIERES

LACE CURTAINS, portieres and ... cleaned; cleaning of imported lace cur... a specialty. Wm. Stein, 1611 S. Jef... av. Phone Grand 681.

HOUSEHOLD GOODS WANTED.

ABSOLUTELY best prices paid for household goods, contents houses, flats and stores. Dickson, 2944 Washington. B 1360, Beaumont 43. (5)

ABSOLUTELY best prices paid for household goods, contents houses, flats and stores. Dickson, 2944 Washington. B1360, Beaumont 43. (8)

ALL kinds of household goods bought. Jones & Co., 1143 Olive; C742; Beaumont 128. (8)

ALL SELL your feathers to the Feather Pillow Co., 1107 S. Jefferson; send postal. (5)

ALL kinds of furniture, carpets, stoves, highest prices; send postal. Benninger, 1702 Franklin av. Kinloch telephone B1841. (14)

BEST prices paid for old furniture. Davidson, 1339 S. Broadway. Kinloch A1680, Bell Main 1575. (7)

BEST PRICES paid for your household goods. Prosser, 3221 Olive st.; D1027, Beaumont 867. (8)

FEATHER BEDS Wtd.—Old feather beds; will pay $3 to $17; send postal. S. Batavi, 13 N. 9th st. (5)

FURNITURE Wtd.—Will exchange cash and limited amount of stock in good manufacturing company for second-hand furniture. Ad. 2920 Pine st. (7)

HIGHEST price for gents' old clothing, shoes, feathers, carpets; postal; will call. Yatman, 908 High st. (14)

PAY highest prices for household goods; send postal; will call. Wm. Caldewey, 1514 E. College. (8)

RANGE Wtd.—Quick Meal range; must be in first-class condition; state price. Ad. O 40, Post-Dispatch. (80)

STOVE Wtd.—Large base-burner, for hard coal; must be in good condition. Ad., with price and make, D 184, Post-Dispatch. (90)

WANTED—We pay highest prices for household furniture, stocks in store; also entire contents of flats and residences; don't sell until you see us and send postal. Leonori Auction Co., 1219 Olive st. (8)

WE BUY complete hotels and restaurants. All kinds of furniture and feathers. B. Tue S. F. Co., 109 N. First st. (8)

WE BUY furniture, carpets and feathers; send postal or phone C36. Lasky, 812 High. (5)

TYPEWRITERS.

FOR bargains in all typewriters, address THE TYPEWRITER EXCHANGE, 208 N. 9th st., St. Louis. (8)

TO EXCHANGE.

DIAMOND, ETC., Wtd.—For exchange, combination parlor billiard table, 7 feet, for diamond, typewriter or tailoring. 939A N. King's highway. (8)

HORSES AND VEHICLES.

WANTED.

MARE AND SURREY Wtd.—Mare and surrey. 3648 Page bl. Phone Lindell 1443.

TEAM, ETC., Wtd.—To buy for cash, team of mares, dirt wagon, harness. 1213 Shenandoah av. (1)

FOR SALE.

ALWAYS ON HAND—From 75 to 100 head of mules, draft, driving and general purpose horses, wagons of all kinds, buggies and harness; you can try horses before buying; must be as represented; cash or easy payments. S. L. House, 1515 N. Broadway and 4472 Clayton. (8)

BUGGY—For sale, old storm buggy, $10. 1701 Carroll st.

BUGGY, ETC.—For sale, rubber-tired storm buggy; first-class; latest style; very cheap. 2863 Gravois av. (8)

GENERAL blacksmithing and wagon building; repairing a specialty. Charles Smith, 1420 Cass, formerly 1006 N. 12th st. (65)

HORSE—For sale, a good big work horse, $80. 623 S. 4th st. (73)

HORSE, ETC.—For sale, horse, surrey, rubber-tired; will sell separate. 4239 Blaine.

HORSE—For sale, good, sound, gentle horse; bargain. 1858 Park av.

HORSE—For sale, bay horse, 5 years old; cheap. Call after 5 p. m., 3712 Blair av.

HORSE—For sale, fine sorrel horse, good for surrey or runabout. 4469 Morgan. (8)

HORSES, ETC.—For sale, stout delivery horse, $35; big work horse, $60; farm horse, $55; wagons. 2725 Clark.

HORSES, ETC.—For sale, 10 horses, mules, mares, runabout, pony, plug team, guaranteed as represented. 3959 Page bl.

HORSES, ETC.—For sale, 7 horses and mare, $10 up; 2 mares in foal; small driving mare, city broke; runabout and harness; selling out. 1621 Franklin av.

HORSE, ETC.—For sale, horse and buggy; $50, balance $2.50 week; tough, gentle, fast driver; new buggy; real snap. Missouri Realty Co., 110 N. 9th st.

HORSES AND MARES—For sale, several horses and mares, $10 to $60; 2 teams, 2 ponies; beauties. Dayton Coal Co., 1210 N. Jefferson av.

MAHER SALE STABLE—The reliable place to buy horses and mules. 1525 N. Broadway. (56)

MARE, ETC.—For sale, 8-year-old mare, in foal; big, black work horse, $35. 1526 Wash.

MARE—For sale, gray delivery mare, cheap, if sold today. 3107 N. Newstead.

MARE—For sale, good working mare. 809 Bond av., East St. Louis. (7)

MARE—For sale, one bay mare, 5 years old; High School; fine driver. 2714 Lucas.

MARE, ETC.—For sale, fine driving mare, work anywhere; also trap and harness. 1515 Marcus.

MARES, ETC.—For sale, two large mares, two large work horses, 2 small mares, 2 delivery horses. 2634 Morgan, coal yard.

MARE, ETC.—For sale, High School mare, runabout, harness; bargain. Archambault, O. J. Lewis Mer. Co. (59)

MULES, ETC.—For sale, team of mules, wagon and harness; $190. 518 S. Ewing.

PONY AND SADDLE—For sale, gray saddle pony, with Texas saddle, cheap. 1420 Aubert av. (7)

TEAMS, ETC.—For sale, good work teams, dirt wagon and harness; sell separate. 1724 Division.

WAGON—For sale, good express wagon; will sell cheap. Call 4001 Olive st. (6)

WAGONS—For sale, furniture, grocer, milk and delivery wagons for all purposes, new and second-hand; wagons exchanged. Young & Co., 1423-1425 N. Broadway. (65)

WAGONS, ETC.—For sale, storm buggies, grocer, baker, butcher, laundry, milk, peddler, tailor, plumber, carpenter, painter, express, caterer, advertising, coffee and tea wagons. John Tobinka, 1406 N. 7th st. (8)

AUTOMOBILES.

AUTOMOBILE—For sale, St. Louis touring car, good as new, very cheap if sold at once; complete set tools, spare tire, etc.; the bargain of the season. Phone Kinloch B1720.

AUTOMOBILES—Bargains in both gasoline and steam machines; also motorcycles; call any forenoon; telephone appointment preferable; Forest 3224. Gardner, 1035 Goodfellow av.

AUTOMOBILES—For sale, auto car, seat 5; [illegible]e shape; cost $1700; will sell for $550; this machine was taken in trade on large 4-cylinder car; big bargain; Locomobile, $150. Auto Exchange and Supply Co., 3939 Olive. A. L. Dyke, Mgr. (79)

AUTOMOBILES—Fine line of second-hand automobiles for sale at great bargains, including Olds, Cadillac, St. Louis, Union and others; auto ride, $1 per hour each person; fine new autos from $500 up; call and see the new "Lambert," best car in the world for the money. Phone Forest 1860. Union Automobile Co., 4601 Olive st. (8)

WE will sell your auto, storage free; in reliable hands. Auto Exchange and Supply Co., A. L., Mgr., 3939 Olive st. (79)

ANIMALS.

COW AND CALF—For sale, fresh Jersey cow and calf. 4214 Blaine av.

DOG—For sale, very fine Eskimo poodle, 6 months old; cheap. 2327A Rutger st. (5)

DOG Wtd.—Male pup, Dane; state age and price. 3107 McKissock av. (7)

DOG Wtd.—Female that has just had puppies, to be used as a foster mother. Ad. S. Davis, 220 Security Bldg. (89)

KITTENS—Pure white Angora kittens for sale, $6. 4810A Washington bl. (7)

POULTRY AND BIRDS.

PARROT—For sale, parrot, finest double yellow head talker; cheap; or will trade. 1853 Mullanphy.

BICYCLES

[illegible]YCLE Wtd.—A good bicycle; reasonable. [illegible]3A Laclede.

GOLD AND SILVER

[illegible]LD, silver and nickel plating in all its branches; repairing old silverware a specialty. Gustav M. Krause, 617 Pine st., 2d floor. (60)

MISCELLANEOUS WANTS.

BARGAINS in evening and street dresses; highest prices paid for ladies' and gents' cast-off clothing. Mrs. Miller, 607 Walnut st.; A215; Main 470M. (60)

CAMERAS Wtd.—Second-hand cameras and kodaks in exchange for new. Rembold's, 512 Pine st. (8)

CHEST Wtd.—Cedar chest; must be in good condition. Ad. B 25, Post-Dispatch. (5)

COINS, unused postage stamps, old guns and weapons wanted; foreign money exchanged. St. Louis Stamp and Coin Co., 115 N. 11th. (8)

GENTS' old clothing; suits, $1 to $5; overcoats, $2 to $5; Kinloch D1383; Main 996; feathers, 45c; postal; will call. Gilbert, 1419 Carr. (8)

INVALID CHAIR Wtd.—Ad. May, 3107 Manchester av.

OLD gold and silver; broken watch cases, carpets, feathers; highest prices paid; send postal; will call. Ad. Kross, 3216 Easton. (8)

PUNCHING MACHINE Wtd.—A second-hand punching machine. 100 S. Commercial st.

SAFE Wtd.—Second-hand fireproof safe; state price and dimensions. Ad. B 161, Post-Dispatch. (5)

THE BOOK EXCHANGE.

[illegible]OKS of all kinds bought and sold; call or send address to Mills' Book Store, 607 Chestnut st. (8)

OLD books; send for catalogue. A. J. Crawford. Old Book Store. 4th and Chestnut. (8)

Business Opportunities

BUSINESS CHANCES.

BUSINESS CHANCE—Young man has $500 to invest with service; state what you have. Ad. B 31, Post-Dispatch.

[illegible]NESS CHANCE—For sale, $2000 Luyties [illegible] Mercantile Co. 8 per cent preferred [illegible]. For price and particulars ad. T [illegible] Post-Dispatch. (8)

BUSINESS CHANCE—If you have money to invest and want 6 per cent on absolutely safe real estate security, worth twice the amount of the loan, titles and all legal matters passed on by one of the leading trust companies in St. Louis, write for full particulars. Ad. A 45, Post-Dispatch. (8)

BUSINESS CHANCES.

BUSINESS CHANCE—Stock companies incorporated; if you have stocks or bonds for sale offer them through me to investors. George M. Kellogg, Broker, 345 Ellicott Square, Buffalo. (6)

ATTENTION, BAKERS—Did you ever see a brick bake oven that can be moved? On exhibition at Middleby Oven Mfg. Co., 216 Walnut st., St. Louis, Mo. (8)

GO TO Tyrell for shooting galleries; manufacturer and dealer in latest attractions; openings for parties with small capital. 211 N. 12th st., St. Louis. (8)

BUSINESS FOR SALE.

BAKERY—For sale, the only bakery in town of 1200 inhabitants. Box 43, Grand Tower, Ill. (3)

BAKERY, ETC.—For sale, bakery, confectionery and cigar stand, in a county seat town of 3000 inhabitants, stock, fixtures, baker's tools and oven, wagon, etc.; will invoice about $700; doing a good business; other business reason for selling. Ad. J 80, Post-Dispatch. (96)

BLACKSMITH SHOP—For sale, blacksmith shop, doing large business; everything complete; rent cheap; also team, wagon and harness; good reason for selling. C. B. Hill, 6900 Olive st. rd.

BOARDING HOUSE—For sale, boarding house, always full; splendid location; cheap if sold at once. 3551 Pine st.

BUSINESS—Will sell my business for $750; will net purchaser $2500 easily by November; will sell half-interest for $450; investigate. Ad. B 121, Post-Dispatch. (6)

CIGARS—Splendid downtown location; fine business; $17.50 rent; $300; terms. MISSOURI REALTY CO., 110 N. 9th st.

CONFECTIONERY—$50, balance $2.50 week; two rooms; rent $15. MISSOURI REALTY CO., 110 N. 9th st.

CONFECTIONERY, ETC.—For sale, confectionery, ice cream parlor, fountain, cigars, tobacco, stationery, branch bakery and laundry; near large southern schools and park; part cash, balance easy terms. Call 1805 Lafayette av.; no agents. (65)

DRUG STORE—One of the very best corners in city; years favorably known; swell trade; $900 income monthly; about invoice $4500. WORLD'S FAIR BROKERAGE CO., 906 Chestnut st.

GENERAL merchandise; $25,000 year's business; genuine, bonafide proposition; $6500. MISSOURI REALTY CO., 110 N. 9th st.

GENERAL MERCHANDISE store; rapidly growing 1500 Illinois railroad mining town; fresh, new, well-selected stock; $12 rent; two-story frame, 25x50, and wareroom; best corner in city; $800 month income; below invoice; about $2300. WORLD'S FAIR BROKERAGE CO., 906 Chestnut st.

GROCERY—Invoice; $900 down, balance $300; terms; $30 day business. MISSOURI REALTY CO., 110 N. 9th st.

GROCERY—For sale, grocery; $24 day business; 5 rooms, $200; balance easy. MISSOURI REALTY CO., 110 N. 9th st.

GROCERY AND MARKET—For sale; invoice $2250; daily sales $100; bargain if sold at once. Ad. P 6, Post-Dispatch. (6)

GROCERIES, confectionery, cigars, bakery, laundry branch; populous central corner; 4 rooms; grassy yard; stable; retiring; $550 buys; splendid meat, vegetable stand. WORLD'S FAIR BROKERAGE CO., 906 Chestnut st.

HARDWARE STORE—Owing to continued illness of owner, one of the best-paying hardware establishments in the city; can be bought for $9000 cash (or will inventory at market price) for stock and fixtures, which includes a well-selected general line of hardware, glass, paints, oils, roofing material, horse and wagon, etc.; this is a rare chance to step into a well-known and permanently established business with a good name and at cheap rent, which is doing $24,000 business per annum and can easily be increased to $40,000; don't answer unless you are the principal and have the money. Full information from Steitz & Snider, Grand av. and North Market.

HOTEL and saloon; best $1 day house in nearby city; 23 steam-heated rooms; newly furnished; new brick building; $600 income; reasonable rent; $900 handles; stand closest investigation. WORLD'S FAIR BROKERAGE CO., 906 Chestnut st.

HOTEL—Having the only hotel in Sparta, Ill., a town of 4600 inhabitants, and wishing to retire from the above business, I offer my lease and furnishings in the Broadway Hotel for sale. For particulars ad. C. J. Flynn, Sparta, Ill. (7)

HOUSE—For sale, 10-room house, furnished for light housekeeping, $300; $100 down and $5 per week. Mrs. Plannett, 1018 Chouteau av. (8)

LUNCHROOM—Splendid downtown location; $150, half cash; $12 rent; two rooms. MISSOURI REALTY CO., 110 N. 9th st.

LUNCHROOM, ETC.—For sale, lunchroom and restaurant; good trade and location; cheap; leaving city. 3509 N. Broadway. (7)

MANUFACTURING specialty; millinery supplies, wholesale trade; well established; $20,000 year business; $3500; terms; experience not necessary. MISSOURI REALTY CO., 110 N. 9th st.

MEAT MARKET, ETC.—For sale, good cash retail meat market and grocery; will invoice $10,000. Ad. B 4, Post-Dispatch. (7)

POOLROOM—For sale, poolroom, 4 tables; lease; bargain; other business. 1611 Market st.

RESTAURANT—For sale, restaurant, $150; have other business. 3046 Olive st.

RESTAURANT—For sale, good running restaurant; cheap. 1413 S. Boyle av. (7)

RESTAURANT—For sale, restaurant, doing a good business; good location; everything complete. Call 2131 Lucas av.

RESTAURANT—For sale, restaurant; good stand; no competition; rent $12; call and see. 8141 Thomas st.

RESTAURANT—Ice cream parlors, confectionery, 10,000 Illinois railroad, factory, temperance town; $7000 yearly sales; sold 700 gallons ice cream this summer already; proportional amount soft drinks; heart city; $17.50 rent; 9 rooms; worth $1500; price $1100. Inquire WORLD'S FAIR BROKERAGE CO., 906 Chestnut st.

ROOMING HOUSE—For sale, rooming house; 9 rooms; quick sale; leaving city. 1722 Washington av.

ROOMING HOUSE—For sale, good-paying rooming house, at once; always full roomers. 1637 Washington av. (7)

ROOMING HOUSE—For sale, rooming house of 8 rooms, furnished; will sell cheap; leaving city. 1410 Pine st.

ROOMING HOUSE—For sale, rooming house of 10 rooms, always full; cash or time; three car lines; reasonable. Ad. W 7, Post-Dis. (7)

ROOMING HOUSE—Elegantly furnished; 12 rooms, full permanent people; $200; income $550; terms; rent $45; investigate. MISSOURI REALTY CO., 110 N. 9th st.

ROOMING HOUSE, $100.
Balance $2.50 week; 9 rooms; rent $35; splendid location.
MISSOURI REALTY CO., 110 N. 9th st.

ROOMING HOUSE—For sale, rooming house of 8 rooms, neatly furnished; all furniture, with gas stoves; full of roomers; cash. 3011 Easton av. (7)

SALOON, ETC.—For sale, saloon and hotel; 14 steady roomers; good transient trade; will sell separate. 927 Lucas av. (7)

SALOON—Best downtown corner; doing the business; watch it until satisfied; we own fixtures; lease; $800 stock. MISSOURI REALTY CO., 110 N. 9th st.

SALOON, bowling alley; East St. Louis; making money; doctor says travel; must sell; make offer; worth $1300. MISSOURI REALTY CO., 110 N. 9th st.

SODA FOUNTAIN—For sale, soda water fountain. Rayman, 6616 Delmar bl. (7)

STORE—For sale, dry goods store; come at once. 3000 Caroline st. (5)

STORE—For sale, cigar store, confectionery and ice cream parlor, with laundry branch; cheap. 1217 S. Broadway. (6)

STORE—Gents' furnishing goods store for sale, with an old-established trade and up-to-date stock. Ad. B 173, Post-Dispatch.

TAILOR SHOP—For sale, first-class tailor shop, well established, with orders on hand; cheap. 2733 Chouteau av.

BUSINESS WANTED.

BUSINESS Wtd.—Interest stock and grain commission business in city; control trade and have standing and acquaintance of value. Ad. B 111, Post-Dis. (1)

COOPERAGE—Second-hand barrels bought and sold. William Louis, 1427 Sullivan; phone Tyler 1147. (8)

LADIES, ask your grocer for DOLAN'S CREATION BROOM; demand label; guaranteed cheapest and best broom made. St. Louis Feather Duster and Broom Co. (8)

McCANN-KUEHL COAL CO.; best family, 10c; Mount Olive, 11c, delivered. 1308 N. Jefferson av. B630. (8)

OLD ROOFS made good as new; we stop all leaks in any roof. Standifer Oil and [illegible] Co., 4042 Easton av. (8)

BUSINESS WANTED.

RONNOCO DRY ROASTED COFFEE, special 25c. J. P. O'Connor, 3200 Olive, 620 N. Sarah; Bell phones (89)

UPHOLSTERING and mattress repairing. Davidson, 1839 S. Broadway; Kinloch A1689; Bell Main 1575. (7)

KODAKERS.
We develop films and plates for 25c dozen; velox prints at 4c each; best work.
JUDGE & DOLPH, 515 Olive st. (8)

Business Announcements

BUSINESS ANNOUNCEMENTS.

AAA1—Cheapest place in town for printing. McGill & Co., 121 N. 11th st. (14)

IT WILL repay you to let me repair your gas or gasoline stoves; send postal. H. Wiese, 21 S. 3d st., rear. (8)

MEN Wtd.—To learn barber trade; we originated this short method of instruction in 1893, and have taught nearly all who have learned since; practical experience, little expense. Call or write Moler Barber College, 1110 Pine st. (5)

PLUMBING SCHOOL.
Men and boys wanted to learn plumbing trade; great demand for graduates; $4, $5 day; many complete course two months; graduates admitted to union and Master Plumbers' Association. Coyne Bros. & Co. Plumbing Schools, 4973 Easton av., St. Louis; New York, Cincinnati; day and night class. For free catalogue address 239 10th av., New York. (8)

STORAGE AND MOVING.

ABSOLUTELY FIREPROOF STORAGE—New warehouses, Grand and Laclede; for safe-keeping furniture, pianos, valuable trunks, boxes, etc.; first-class; moving, packing, shipping, etc.; consign goods to our care; money advanced; get our rates; both telephones. R. U. LEONORI AUCTION & STORAGE CO., 1219-21 Olive st. (8)

ACME STORAGE AND MOVING CO., 4214-16 Easton av., bonded warehouses; packing and shipping; estimates free; both phones. L. J. Withrow, Manager.

AMERICAN STORAGE AND MOVING CO., 2315 Olive st.; moving, packing, shipping, storing; separate rooms; both phones. W. H. Langsdale, President. (8)

BONDED WAREHOUSE—Storage and moving done satisfactorily at lowest rates. E. Biederman Storage and Moving Co., office 805 Franklin av. Phone Main 763, Kinloch C1931. (8)

BONDED WAREHOUSE—Henry C. Wiehe Furniture and Storage Co., 1512-1516 Franklin av.; money advanced when desired. Kinloch C963. (8)

BONDED WAREHOUSE—Stoecker & Price Storage and Moving Co., 2009 Morgan st.; furniture taken in exchange for moving. Phones, Beaumont 685A and D2071. (8)

J. H. FOSTER STORAGE AND MOVING CO., large padded vans and skilled help; absolutely responsible. D2077, Beaumont 112. 2621-2623 Laclede av. (8)

LOUISIANA STORAGE AND MOVING CO.—Bonded warehouse; both phones. Geo. Jokerst, Manager. (8)

MISSOURI STORAGE AND MOVING CO.—Moving, Storage, packing, shipping; work guaranteed; furniture exchanged for moving. 2322 Chouteau av. Kinloch Victor 546. (8)

NEW YORK STORAGE CO., 22d and Wash sts.; moving, packing, shipping and storing furniture in private rooms; work guaranteed. (34)

SOUTH SIDE STORAGE AND MOVING CO., 1901-1903 Sidney; tel. Sidney 235; Kin., Victor 607. (8)

DOLLAR—STORAGE—DOLLAR
Until Sept. 1 we will store household goods in our new Jumbo Warehouse, 13th and Papin sts., at $1 per van load. This is the cheapest storage room ever offered the public in a first-class warehouse; insurance rate lowest any warehouse in city; both phones.
ST. LOUIS STORAGE & COMMISSION CO.,
J. C. CRUTWELL, General Manager.
General offices, 309 Fullerton Bldg. (8)

STEAM CARPET-CLEANING.

CHICAGO Steam Carpet Cleaning Co.—Carpets renovated to look like new; also upholstering. Tel. Lindell 2030; Kinloch Del. 2451. 3829 Finney av. (8)

ECONOMY RUG CO., 3562 Olive st. Phones Lindell 628, Kinloch 2043D. Carpet cleaners, rugmakers; Oriental rugs cleaned by expert help. (8)

EMPIRE Steam Carpet Cleaning Co.; carpets taken up, cleaned, made over and laid; lowest prices. 2123 Lucas av.; Beaumont 220. Kinloch C966. (8)

ENTERPRISE Steam Carpet Cleaning Co.—Special attention to altering, sewing and relaying. Easton and Pendleton. Lindell 874M; Kinloch Delmar 700. (36)

Compressed Air Cleaning.
Carpets and everything cleaned at home or at our plant; both phones. Gen. Compressed Air House Cleaning Co., 4436-38 Olive st. (8)

WALLPAPER, CLEANING, ETC.

GENERAL Compressed Air Housecleaning Co., 4436-38 Olive st.; 3 phones; best service. (8)

ROOMS papered, $2 up; will bring samples. Ad. Gordon, 3629 Page bl. (5)

ROOMS papered at lowest prices; work guaranteed. J. D. Horne, 2807 Wash st.; phone D1323. (7)

ROOMS papered; ceiling, walls, $2.50, paper included; also painting; reasonable; send postal. B. Lane, 1927 Franklin av. (89)

ELECTROTYPING, ETC.

ST. LOUIS ELECTROTYPING F'DY, 214 Pine st., Electrotypers, Stereotypers, etc. (8)

PHOTOGRAPH STUDIOS.

A LARGE picture, 16x20, with each dozen communion photos. When Studio, 1631 Franklin av. (8)

Professional Announcements

ATTORNEYS AT LAW.

CENTRAL LAW BUREAU, 613 Pine st., 2d floor; conducts a general law business; damage suits and other litigation solicited; advice free. (8)

DIVORCE, DAMAGE suits, etc.; advice free; easy terms and payments. 522 Pine st., room 2. (5)

THEATRICAL.

THEATRICAL—Wanted, character woman. Call 1914 Franklin av., 3d floor.

THEATRICAL—Wanted, good comedian and singer for medicine show; good salary; long season. Ad. D 157, Post-Dis. (6)

THEATRICAL—Wanted, amateurs and professional ladies and gentlemen, tonight; cash prizes paid. Globe Theater, Franklin av., near 8th st.

WANTED—At once, character woman and man and general business man; other useful people; write; those doing specialties preferred. Ad. Manager American Stock Co., Indianola, Ill. (5)

DRESSMAKING AND MILLINERY.

DRESSMAKER Wtd.—Will exchange first-class work for first-class china painting, at once. Ad. Mrs. Smith, West End Station.

Miscellaneous Announcements

SPECIAL NOTICES.

ANNOUNCEMENT.
The Sisters of St. Philomena's, Clark and Ewing avs., wish to remind their patrons that the dressmaking and underwear departments, equipped with an efficient corps of fitters and designers, will resume work Sept. 1. (1)

MEDICAL

PRIVATE diseases quickly cured; manhood restored with Oka's $4 vacuum appliance and lotion; guaranteed; trial free. Room 1, 107A N. 9th st. (16)

BE MEN.
V. P. (Vital-power) tablets will restore to you the snap, vim and vigor of manhood. If you are lacking in the power of vitality, its loss resulting from indiscretions and excesses, send for a box of these tablets and be convinced of their merit. By mail in plain pkg. $1.
THE ARMSTRONG TABLET CO., INC.,
309 Loyal Guard Bldg., Detroit, Mich. (8)

SCHOOLS AND COLLEGES. EDUCATIONAL ETC

LADIES Wtd.—To learn hairdressing, manicuring, facial massage, chiropody or electrolysis; we originated this short method of teaching in 1893, and have taught nearly all now in the business, inexpensive course; call or write. Moler College, 1110 Pine st. (5)

LEARN to hypnotize; join hypnotic club; no charges. Ad. L., P. O. box 1561.

LEARN telegraphy and railroad accounting; $50 to $100 a month salary assured our graduates under bond; our six schools the largest in America and indorsed by all railroads; write for catalogue. Morse School of Telegraphy, Cincinnati, O.; Buffalo, N. Y.; Atlanta, Ga.; La Crosse, Wis.; Texarkana, Tex.; San Francisco, Cal. (8)

PERRY SCHOOL OF ORATORY
And dramatic art; Y. M. C. A. Building, city; enroll now for day or evening classes. (7)

TELEGRAPHY—Ladies and gentlemen; railroad, commercial; practice on line; day and night. 2002 Olive st. (7)

NEW BUSINESS COLLEGE
BROWN'S NEW SCHOOL,
Corner Delmar and Vandeventer. Opens Sept. 5. Day and night sessions. Full courses. New building. Standard, high; expenses low. Call or write for the facts. (8)

COLONIAL COMMERCIAL COLLEGE
201-209 N. 7th St., St. Louis, Mo.
Opening day Sept. 5. New building, newly furnished rooms; the best lighted and most convenient place in the city. We train as well as teach. Students are graduated on actual work, which is as good as experience. Day and night school. A special reduction. Write for our Special Offers. A postal will bring you the little novel, "Overheard on the Train." It will interest you. Call at any time or write. We will explain the arrangement of our course and our method of instructing and training pupils. We will save you money and time. Fifteen years of success. F. P. MILLER, Manager. (8)

DANCING

ATTEND grand opening of Prof. and Mrs. Frankel's Dancing Academy, 1441 Chouteau av., Saturday evening, Sept. 2; full orchestra, finest hall; join our dancing classes; first lesson Monday evening, Sept. 4; one term, $3. (6)

DANCING—Hashagen's Park, Grand and Meramec; vaudeville and dancing every night; new bathing resort open day and night; adults 25c; children, 10c. (8)

MME. BRANCH guarantees waltz, two-step, schottische, lanciers, waltz-lanciers and grand square for $3; dancing every night; electric fans; no saloon connected; private lessons every afternoon with music. Hall 3300 Easton; Central Dancing Academy. (1)

NATIONAL DANCING ACADEMY, 1302 Olive st.; Prof. and Mrs. Behensky guarantee two-step, waltz, schottische, waltz-lanciers, lanciers, grand square for $3; class every evening; separate hall for private lessons day or evening; stage dancing, Spanish, French, skirt, clog, buck and wing, song and dance, etc. (8)

PROF. PARKE, private lessons only; waltz and two step, $3, guaranteed. 919 Olive st., room 9. (1)

PROF. ERNA McMULLEN'S reopening, Social Turner Hall, 13th and Monroe; Wednesday evening, Sept. 6th; hall remodeled. (3)

PROF. RICHARDS' DANCING SCHOOL open for the season; $3 entire term; waltz and two-step and all dances; lessons any hour; call any time and start. 1210 Olive st. (5)

RICHARDS' STAGE SCHOOL, open for the season; all styles of stage dancing; vaudeville sketches, dramatic art taught; established for nine years, with references unsurpassed. 1210 Olive st. (6)

SELECT parties at Uhrig's Cave Hall, Washington and Jefferson avs., every Wednesday and Saturday evenings, Sunday afternoon and evening. Classes Tuesday and Friday evenings, Harmonie Hall, 18th and Olive; parties Thursday, Saturday and Sunday evenings. Lessons Monday evening, Eclipse Dancing Academy. Ahern & Albers. (8)

WESTMINSTER HALL, 3806 Olive st. Attend Prof. W. T. Clark's opening Aug. 31. Receptions Thursdays. Lessons Mondays and Saturdays. Classes open Sept. 11. No Sunday dancing or saloon connections. Phone Delmar 2915L. (8)

WHY not join that jolly class at the Olive Dancing Academy, 1001 Olive, 6th floor? Instruction free every evening; satisfaction guaranteed; investigate our method of teaching; all latest dances taught; receptions Thursdays, Saturdays and Sundays.

Personal Announcements

PERSONAL.

PERSONAL—Nearsighted: Sunday morning; reveal yourself. Ad. B 48, Post-Dispatch.

PERSONAL—Mad Slonk—Let me hear from you; no one will harm you here; everything is all right. P. Gatronzik. (96)

PERSONAL—Divorces quickly secured by reliable attorney; easy terms; confidential. 616 Pine st., 2d floor. (1)

PERSONAL—Will Mary Shelar, formerly with Luyties family, now married, address Miss Margaret Schmidt, 3139 School st.?

MATRIMONIAL.

MATRIMONY—Young girl would like to make acquaintance of young gentleman in business; object, matrimony. Ad. B 88, Post-Dispatch.

MATRIMONY—Young man, aged 30, with responsible position bearing a very good salary, would befriend a young woman (not over 26 or under 22) of refinement, cleverness and exceeding neatness; emphasis on the last qualification; answers returned if requested; general delivery fiends and silly flirts graciously desist; object, matrimony. Ad. B 67, Post-Dispatch. (5)

PERSONAL SUNDRIES.

MRS. M. MURPHY,
2809 Wash st.
Confinements, $8; adoption; free consultation and examination; part pay in work; patients met at station; I go out to cases. Call or write; phone 2082A. (8)

PERSONAL—Expert lady detective takes cases; no pay unless successful; best references. Ad. P. O. Box 975. (7)

SOUTH SIDE SANITARIUM.
Confinement, adoption; all female troubles treated; private home comforts; trained nurses; elegant accommodations; 20 years' experience; take Tower Grove or Compton cars. Phone Sidney 187. 2816 Accomac st. (8)

USE Enola's bust developing lotion; guaranteed; sample bottle free. Room 1, 107A N. 9th st. (16)

A DETECTIVE (private) does shadowing and investigating; references. P. O. box 770, St. Louis. (8)

ALL ladies will be pleased after consultation and examination free. Mrs. Dr. Mary Murphy, 2018 Olive st., 2809 Wash st., 2d floor; Bell and Kinloch phones also both places. (8)

CURE any disease of men; one treatment free. Dr. Crowley, 1543 N. 8th st. (x)

DR. SMITH, 3043 EASTON.
Seclusion before and during confinement; terms reasonable; for particulars call or write. Both phones. (Licensed.) (8)

DOCTOR DENNIS
Regular licensed physician, successfully treats all female troubles; the largest and most reliable sanitarium for confinements in this city; perfect seclusion and kind treatment; trained nurses; adoption if desired; lowest terms; 23 years' experience. 2639 Washington. (6)

DR. HOGAN, 2215 OLIVE
Medical and surgical diseases of women a specialty. Regularly licensed.
Patients received at any time before and during confinement; adoption if desired; trained nurses, home comforts; ladies, call or write; confidential; terms reasonable. St. Louis. (8)

DR. MARY ARTHUR,
2631 Washington av., sanitarium; elegant accommodations; confinements, $10; adoption if desired; trained nurses; ladies will save time and money. (8)

Dr. Annie Newland, 2331A Olive St.
Boards before and during confinement; adoption free; confinement, $10; part pay in work; confidential. (8)

ELECTRIC treatment for rheumatism, vapor baths. 1220A Pine st.; open evenings, Sundays. (8)

LADIES—Call and see me; one complete treatment free. Mrs. E. Starr, 2929 Franklin. (8)

LADIES—Save time and money by calling at 2929 Franklin av.; hours, 9 to 12 a. m. (8)

LADIES desiring treatment call J. C. White, 3132 Bell av. Bell phone, Beaumont 520. (8)

PERSONAL SUNDRIES.

LADIES will not regret calling on Mrs. Holland; lowest terms; confinements taken. 2743 Morgan st. (8)

MME. WARRANCE AND MADGE GRAYME, licensed midwives; confinements, $10; adoption; the only private licensed home; trained nurses; home comforts; ladies, save time; consultation free; call or write, confidential. 2901 Franklin. Phone 1207C. (6)

MRS. L. HOTSON,
2203 Olive st., the only reliable lying-in institute in the city; if dissatisfied elsewhere come and compare my place with others; perfect seclusion during confinement; motherly care and regular physician; absolute protection and safety assured; home comforts; adoption if desired; charges reasonable in all cases; don't be deceived by alluring advertisements; go to the oldest, largest and most reliable institution in the city, where you will be treated properly; ladies call. (6)

MRS. A. SCHROEDER receives confinements; ladies call. 2907 Franklin; licensed. (8)

MRS. M. DIEHL, 1016 N. Jefferson av., receives confinements and adoption; work part pay. (Licensed physicians.) (8)

MRS. BRIDGES, licensed lady doctor; hours, 1 to 5, except Saturday and Sunday. 3305 Laclede. Bell Lindell 65. (8)

MRS. DR. MARY MURPHY,
2018 Olive street,
Largest sanitarium and registered; every room private; newly furnished; receives before confinement; $8; infants adopted free; consultation and examination; part pay in work; patients met at station; written guarantee. Call or write. Both phones. (8)

CLAIRVOYANTS

Khiron, 3509 Olive St.
50C—TWO-DOLLAR READINGS—50C.
Tells your name, everything; unites separated, causes marriage, gives success in business.

EXCELLENT fortune teller gives careful readings, any hour, for 35c; removes evil influences, brings separated together. 909 N. 15th st.

MRS. CUNNINGHAM, clairvoyant and card reader; full reading 25c. 2218 Carr st. (5)

Musical Announcements

MUSICAL.

ABSOLUTELY largest and most complete stock band, orchestra, mandolin and sheet music; mandolin and guitar folios; also 10c music; all editions. 9 S. Broadway.
JOS. F. HUNLETH MUSIC CO. (96)

ALL piano tuning, $1.50; first-class tuner and repairer; 25 years' experience. H. Kautz, 2330 Gravois av.; Bell phone Sidney 49M. (14)

CASH paid for cornets, clarionets, alto, bass violin, saxaphone, etc.
TONY PLACHT, 1002 Olive st. (6)

FINE piano tuning, repairing and polishing; Bell phone South 194.
HARBISON MUSIC CO., 7200 S. Broadway. (8)

FREE—Fine mandolin to all new pupils; 50c lesson. John Scheidig, 2321 Carr st. (6)

GUITARS—For sale, Washburn guitars; regular $15, $18, $22, go at $8.
TONY PLACHT, 1002 Olive st. (6)

PIANO—For sale, good square piano for $20 cash. 1015 Walton av.

PIANO—For sale, square piano, in good condition, cheap. 2708 Russell.

PIANO—$50 buys fine piano; full size; cost $365; stool and cover. 1414 N. 16th st. (6)

PIANO—For sale, Gabler upright piano, slightly used; mahogany case; sacrifice. 3109 S. Jefferson av. (5)

PIANO—For sale, $65, walnut upright; good for many years. Adams Piano Co., 3100 S. Jefferson av. (5)

PIANO—$165 buys fine upright piano, with stool and scarf. Schubert & Moxter, 2602 Franklin av. (6)

PIANO—Must sell my upright piano this week; 5 months old; a bargain. 3137A Cherokee st., northwest corner Michigan and Cherokee. (3)

PIANOS—For sale; $125 buys standard upright piano, slightly used; $175 buys Estey upright piano; almost new. Adams Piano Co., 3100 S. Jefferson av. (5)

SCHUBERT & MOXTER, 2602 Franklin, first-class piano tuning and repairing; both phones. (8)

TALKING MACHINES—All kinds, cash or time; all makes records constantly in stock; mail orders carefully filled; express prepaid. J. K. Savage, 921 Franklin av. (51)

Rent Pianos
$1, $2, $3, $4 per month. Splendid assortment. Scarf and stool free. Rent allowed if piano is purchased.
BRADBURY PIANO WAREROOMS,
1012 Olive st.
F. G. Smith, Mfr.; A. E. Whitaker, Mgr.

SPECIAL SALE
USED UPRIGHT PIANOS.
F. G. SMITH PIANO CO., 1012 Olive st.,
A. E. WHITAKER, Manager.
Big bargains in used upright pianos this week, as we must close them out to make room. Good uprights, $85 to $125. Fine uprights, $150, $160, $175, $185, $195. Sold originally for $250 to $500. Every one in fine condition.
SQUARES.
$25, $40, $50, $60, $75; sold originally $350 to $500; all in good condition. We will allow all you pay within a reasonable time if you wish to exchange for an upright.
NEW PIANOS.
We manufacture and can save you fully $50 to $100 from dealers' prices. One of the finest stocks in the West to select from.
F. G. SMITH PIANO CO., 1012 Olive.
A. E. WHITAKER, Manager.

Financial Announcements

MINING

MINERAL LAND—For sale, investment, 120 acres timbered mineral land, Iron Co., Mo.; sacrifice made; need money. Ad. B 175, Post-Dispatch.

LOANS ON REAL ESTATE.

Money Loaned on Real Estate.
HAYDEL REALTY CO.,
109 N. 7th st. (8)

LOANS ON PERSONAL PROP'TY.

DRAKE'S EASY MONEY
Advanced salaried people without security; my rates the lowest, best and most private in the city. Call at 322-3-4 Chemical Bldg. (8)

ABOUT MONEY
And the Place to Get It.
It COSTS YOU NOTHING TO INVESTIGATE and be convinced that we make loans on furniture, pianos or any security WITHOUT REMOVAL OR INQUIRIES on EASIER TERMS than can be had elsewhere. WE WILL SAVE YOU MONEY. Payments extended in case of sickness. Money same day you apply.
THE HOUSEHOLD LOAN CO.,
201 Fullerton Bldg., 7th and Pine.
Kinloch B1911 (14)

MONEY TO LOAN
ON FURNITURE OR PIANOS.
DO NOT FAIL TO CALL and get our rates before getting loan elsewhere. Our system gives LONG TIME, SMALL PAYMENTS and 20 to 25 per cent discount when paid before due. We give PASS BOOK, where all payments are entered. We do not require payment while SICK OR OUT OF WORK; NO PUBLICITY; papers can be signed at house. WRITE OR TELEPHONE us and we will send agent to explain our SYSTEM. TELEPHONE KINLOCH B434, or BELL MAIN 2833.
FIDELITY BROKERAGE CO.,
Room 410 Commonwealth Trust Bldg., Broadway and Olive st. Entrance 421 Olive. (14)

MONEY for salaried people; lowest rates; easy payments; confidential. National Credit Co., 961 Chemical bldg. (6)

MONEY loaned on furniture in your home at lowest rates and payments to suit you. Prompt and courteous attention to all applications. MECHANICS' FINANCE CO., Room 68 DeMenil bldg., 119 N. Seventh st. 'Phones Kinloch A1418, Bell Main 1138. (x)

MONEY! MONEY! MONEY!
Loans on salaries, chattels, notes, accounts, etc.; lowest rates, no delays; confidential.
EQUITY FINANCE CO.,
1401 Missouri Trust Bldg. (14)

LOANS ON PERSONAL PROP'TY.

NOTICE TO BORROWERS,
QUIT PAYING HIGH INTEREST.
A call at our office will convince you that we are the cheapest rate loan company in the city, and our terms the easiest. Call, write or phone to us, Main 5250 or D1849, and we will demonstrate the truthfulness of this advertisement.
NATIONAL LOAN CO.,
209 AND 213 MERMOD-JACCARD BLDG.,
SECOND FLOOR, 407 N. BROADWAY. (56)

LOANS ON FURNITURE.
Rates and terms unheard of. Look:
$1.50 weekly pays a $75 loan.
$1.20 weekly pays a $60 loan.
$1 weekly pays a $50 loan.
75c weekly pays a $40 loan.
Payments may be made weekly, semimonthly or monthly. It is to your interest to consult us. All business private and above board. See us. CHEMICAL FINANCE CO.,
501 Chemical Bldg., 8th and Olive. (56)

EAST ST. LOUIS LOAN CO
Loans money on household goods and all kinds of personal property; easy monthly payments. Room 225 McCausland Bldg., 225 Collinsville av. Phone Bell East 1352M; Kinloch, St. Clair 450. (14)

LOANS AT 5 PER CENT
Quit paying away your wages in high interest when you can borrow from us at 5 per cent. Loans on household goods, pianos, salaries, etc., leaving goods in your possession; no publicity. Pay at your convenience. Time extended in case of sickness; no extra charge. Call, write or telephone Kinloch A632.
UNION FINANCE CO.,
Rooms 302-303 Oriel Bldg., southeast cor. 6th and Locust. Entrance 316 N. 6th, opposite Barr's. (14)

TRUST YOU CO. 810 Olive, Room 508.
$25 FOR 75c YEARLY
On furniture, pianos, horses, wagons, salary, etc., secured you; any amount; no publicity; liberal treatment; easiest terms; come. Phone A1731, Main 95. (60)

Money Advanced Salaried People,
Teamsters, boarding house keepers, without security; easy terms; largest business in 50 principal cities. Tolman, 501 Houser Bldg., 509 Chestnut. (8)

MONEY LOANED
On furniture, pianos and other security. Lowest rates. Most favorable terms in the city. See others, then SEE ME and BE CONVINCED.
I will SAVE YOU MONEY.
$1.00 weekly repays $25 loan and costs.
$1.50 weekly repays $50 loan and costs.
GEORGE W. MILLER,
Room 37 De Menil bldg., 119 N. 7th st. Call up Kinloch B1270. (88)

MONEY CONFIDENTIALLY
AT MODERATE COST—EASY PAYMENTS
$1 weekly repays $25 loan and costs.
$1.50 weekly repays $50 loan and costs.
Rooms 501-02-03, 202 N. Ninth st.
A684, Main 4439. JOHN W. STALEY. (*26)

WHEN YOU WANT A LOAN
ON FURNITURE OR ANY OTHER SECURITY without removal or delay, payable to suit your convenience. Phone, write or call.
JAMES E. BAKER JR., NOTARY PUBLIC.
Phones: Main 3057 or D531. Rooms 305-6-7 Benoist Bldg., northeast cor. 9th and Pine. (8)

LOANS PROCURED
On FURNITURE, PIANOS, SALARIES, etc.; lowest rates, quickest service. EVERYTHING CONFIDENTIAL, and we treat you right before and AFTER you get the money. Call and be convinced.
ST. LOUIS INVESTMENT CO.,
ROOM 609 MISSOURI TRUST BLDG. (8)

MONEY loaned to salaried people without security. D. Lanzet, 309 Benoist Bldg., 9th and Pine sts. (8)

MONEY
$10 to $200 loaned on furniture and pianos without removal at the very cheapest rates and the following easy payments.
$1.25 weekly pays a $75 loan.
$1.00 weekly pays a $50 loan.
50c weekly pays a $25 loan.
40c weekly pays a $15 loan.
You can pay monthly if you wish. Your payments will be extended in case of sickness or out of employment; you get the money quickly and without publicity. If you want money and a friend, call on us.
AMERICAN LOAN CO.,
810 Olive st. Room 615.
(Take elevator to 6th floor.) (17)

Real Estate Announcements

REAL ESTATE FOR EXCHANGE.

LOTS—For trade, 53 lots in Hammond, free and clear. J., 1014 N. Leonard av. (6)

SUBURBAN PROP'TY FOR SALE

HOUSES—For sale, suburban houses and lots a specialty. Al T. Smith, Old Orchard, Mo. (8)

COTTAGE—For sale, nice 8-room cottage; stable, shed; good condition; in city limits; 300x125; cheap; $1300; terms. J. Ruffing, Shrewsbury, Mo.

LAND—For sale, one-half acre; well fenced; 2-room house; 3 outbuildings, fine well, plenty of fruit; or will build to suit; part cash, balance time; take Creve Coeur car to Milton av., East Overland Park. See J. H. Wise. (77)

FARM—For sale, small poultry farm, 7-room house, good barn, chicken house, etc.; 400 yards from station I. M. R. R.; 30 miles south of St. Louis, including 100 high-grade chickens; also the crops, etc.; big bargain for quick sales. A. MITTELBERG, 909 Chestnut st. (96)

FARMS FOR SALE

FARM—For sale or exchange, 50-acre stock farm; also stock and implements. Ad. Y 173, Post-Dispatch. (5)

FARM—For sale; just listed, a nice 60-acre farm in Illinois; good rich land; 5-room house, barn, fruit, some timber, free mail and telephone; a bargain at $1500.
S. H. MORTON,
300 Lincoln Trust Bldg. (96)

FARM—For sale or exchange, 800-acre timber farm, all hickory, white and red oak; no underbrush; virgin timber, on Eleven Point River, Oregon County, Mo.; terms, $2000, $800 cash, balance easy payments. Ad. J. W. Crume, 520 Mermod-Jaccard Bldg. (4)

FARM—For sale, a fine Illinois farm of 300 acres, all fine land, well improved; price $30, well worth $50 per acre; underlaid with 6-foot vein of coal.
S. H. MORTON,
300 Lincoln Trust Bldg. (96)

FARMS WANTED.

LAND Wtd.—15 to 20 acres, good condition and improved; St. Louis County. Ad. B 122, Post-Dispatch.

IMPROVED PROP'TY FOR SALE.

COTTAGE—For sale, 6-room frame cottage; $800 cash, balance easy terms. Inquire 4[illegible] Red Bud av.

COTTAGE, ETC.—For sale, 4-room cottage and stable, on monthly payments; $200 cash; price $1800. Ad. D 159, Post-Dispatch.

HOUSE—For sale, nice six-room brick house, worth $3000; will sell for $2750; only $[illegible] cash needed. Ad. B 89, Post-Dispatch.

CLEVELAND AV., 3943—A beautiful 9-room modern house, in first-class condition; built of solid material; built for own use; will sell for $6000. Apply 2909A St. Vincent.

COTTAGE—For sale, beautiful, newly built cottage, modern conveniences. 5653 Martin av.; easy terms. Apply 5621 North Market.

NOTICE, GOING AWAY—For a few days will sell houses and flats at cost; all new and extra well-built by owner; with every convenience. Write or call A604 after 11. Ad. Y 166, Post-Dispatch. (8)

ATTRACTIVE HOME.
5030 Morgan st., 9 rooms and reception hall; bath and furnace; lot 30x170; everything modern and in good condition; price only $6000.
THEO. DE FOREST, 907 Chestnut st. (6)

21% INVESTMENT
4337 Norfolk av.; a 2-story frame house of 7 rooms; city water, etc. Rent $252 yearly. Lot 25x134. CHAS. F. VOGEL, 624 Chestnut.

BARGAIN—SINGLE FLAT
For a bargain in a well-built single flat, buy 2622 Keokuk st., a two-story building, almost new, with four rooms and bath each floor; plenty of light, laundry, granitoid walks; lot 30 feet front; rent $480 per annum. The owner lives in upper flat and will be pleased to show the property at any time. Price $4500.
GRIFFIN REAL ESTATE CO., 1111 Chestnut.

TO THE FINISH
Owner Must Leave City.
This choice flat must be sold and it is being sacrificed. This is your opportunity to secure a good, substantial flat on the South Side; brick street, paved alley and all improvements made; in first-class condition; 2-family flat; 4 and 5 rooms; stable; all conveniences; rent per annum, $624; will sacrifice same at $4800.
GEO. J. WANSTRATH, 815 Chestnut st.

BENTON PARK SNAP
Located on Jefferson Av.
This bargain on the South Side will not last long; this is your opportunity to secure a good, substantially built 2-story brick house (no speculation house); 2 families; 12 rooms, baths, paved alley; granitoid walks; lot 25x117; clear; house cost owner about $6500; will sacrifice at $5500; look at this, then call for card of admission.
GEO. J. WANSTRATH, 815 Chestnut st.

YOUR CHANCE.
New 9-room rough stone front brick modern residence, complete in every particular. I am a stonemason, and built this for my home; good reasons for selling; lot 50x230; price, $6500; no agent.
JOS. SMITH, 5338 Ridge av.

FOR SALE.
MODERN RESIDENCE,
SIX ROOMS AND BATH
BAYARD AV., 1117—Lot 25x140.
If sold at once price $3500;
worth $4000.
McNAIR & HARRIS REALTY CO.,
Eighth and Locust.

CITY REAL ESTATE FOR SALE.

Tomorrow at 2 P. M.
We will sell at Private Sale
32 Lots in Beautiful
WEIGAND PLACE
Elegant King's highway front at $15 a foot.
Margaretta and Slevin av. front at $9 a foot.
$25 cash and $10 a month.
No taxes until December, 1906.
All lots 125x152 feet deep to a 15 foot alley.
Restrictions just right for your protection.
Take Spring av. car to King's highway and walk two blocks north of Natural Bridge road.
12 beautiful homes will be started at once.
Do not fail to come, it will be dollars in your pockets.
The best lots ever offered for sale in any subdivision in this city.
L. WOLLBRINCK R. E. CO.,
909 Chestnut Street.
Phones—Main 4873; Kin. C311.

Kensington Av. Lot—$63
South side, 400 feet east of Clarendon; lot 50x170; streets and alley made; fine for double flat; submit offer; only few lots left.
JOHN S. BLAKE & BRO. REALTY CO.,
17 and 19 N. Seventh st.

DWELLINGS FOR RENT.

WEST PINE RESIDENCE.
No. 3808; handsome 11-room modern residence; in first-class condition; low rent.
NICHOLLS-RITTER, 713 Chestnut st. (7)

TO LET—BUSINESS PURPOSES.

ROOMING HOUSE LOCATION.
3427 Morgan st., handsome 10-room modern house; newly decorated; in fine condition; low rent. NICHOLLS-RITTER, 713 Chestnut st. (7)

REAL ESTATE WANTED.

HOUSE Wtd.—To purchase or lease, 7 or 8 room house within a block or two of Grand av., south of Lafayette and north of Arsenal. Ad. B 90, Post-Dispatch. (5)

FOLK PICTURE G[illegible] POLICE MYSTI[illegible]

Big Portrait Missing From [illegible] and Patrolmen Shudd[illegible] at Ill Omen.

"Who [illegible] down Gov. Folk's [illegible] from the wall of the main corri[illegible] the Four Courts?"

This is the mystery that is agi[illegible] the St. Louis Police Department, [illegible] Chief Kiely to the newest probat[illegible] patrolman, Friday.

For the big Folk portrait is m[illegible] from its accustomed place, and its [illegible]pearance comes coincidently [illegible] Folk's visit to St. Louis Thu[illegible] the climax of the rumor of im[illegible] police reorganization.

[illegible] missing likeness was the [illegible] picture." It was put up i[illegible] Four Courts main corridor long [illegible] Folk was nominated for Govern[illegible] the very beginning of his cam[illegible] against Harry B. Hawes, in fac[illegible] the liveliest partisanship [illegible] police force.

"[illegible]s our next Governor," a [illegible] policeman would say, pointing to [illegible] picture, which stared one in the [illegible] as soon as the Four Courts was en[illegible] from the Clark avenue side.

"Yes, it is," an anti-Folk "cop" [illegible] retort, like the old woman kep[illegible] [illegible], Harry Hawes is our Governor.'"

And so the controversy waged [illegible] this, the only Folk picture in the [illegible] Courts, except a little one in Chief [illegible]ly's office, and the building fairly [illegible] with big Hawes pictures. Bu[illegible] morning after Folk was nominat[illegible] the Hawes pictures disappeared, [illegible] Chief Kiely entered the Four C[illegible] from Clark avenue for the first [illegible] and stood before the Folk likenes[illegible]

"That's our next Governor," he [illegible] "Say, that picture ought to hav[illegible] frame. You start a collection an[illegible] me head the list."

But the collection never materiali[illegible] and the Folk picture remained [illegible] framed, draped by little American [illegible] and securely held to the wall by [illegible] tacks. Thursday night, however, it [illegible] appeared. The flags were on the [illegible] and the tacks on the floor Friday m[illegible] ing, but that was all.

Drank Infected Water.

RASTENBURG, East Prussia, Se[illegible]—A woman named Duddey, who di[illegible] cholera here yesterday, came from [illegible]chan with her family by way of [illegible]lin. It appears that she drank [illegible] at a railroad station on the way [illegible] and it is presumed that it was inf[illegible]

AGENTS' RENT LISTS.

DWELLINGS.
1 N. Boyle av., 7 rooms, bath, furnace, etc.; in first-class repair [illegible]
15 N. Boyle av., 7-room house, bath, furnace, etc.; first-class repair [illegible]
3207 Washington av., 8 rooms, bath, furnace [illegible]
3643 Evans av., 6 rooms, bath [illegible]
FLATS AND ROOMS.
2701A Sullivan av., 5 rooms, [illegible]
3230 Olive st., 3 rooms, [illegible] mantel, gas fixtures, etc. [illegible]
718 N. 9th st., 3 rooms, 2d floor [illegible]
JAS. M. FRANCISCUS & CO., 703 [illegible]

FLATS FOR RENT.

4113A WEST PINE B[illegible]
Handsome eight-room modern flat [illegible] fixtures and all conveniences [illegible] janitor [illegible]
NICHOLLS-RITTER, 713 Chestn[illegible]

COMPTON HEIG[illegible]
1717 Longfellow, 5 rooms, 1st [illegible]
1723A Longfellow, 6 rooms, 2d [illegible]
Bath, furnace, gas fixtures, [illegible]
CORNET & ZEIBIG, 111 [illegible]

FOR RENT.
4120 McPHERSON [illegible]
An 8-room apartment; all lar[illegible] light; splendid location; the f[illegible] east of Taylor av. for rent; in fi[illegible]dition; fixtures, shades, range a[illegible] nished; references required.
ROYAL INVESTMENT CO., 107 [illegible]

ELEGANT FLA[illegible]
3143A Olive st.; 5 rooms and [illegible] wood finish; 12 closets, includin[illegible] sideboard, china closet and every [illegible] venience.
R. M. NOONAN, 704 [illegible]

WHITTIER STREET
1325A N. Whittier st.; elegant [illegible] ern flat; $20.
R. M. NOONAN, 704 [illegible]

MODERN THREE-ROOM [illegible]
3220 Montgomery st.; 3 rooms, [illegible] gas fixtures.
R. M. NOONAN, 704 Ches[illegible]

4353 and 4359 Marylan[illegible]
Handsome 6-room modern flats; st[illegible] and janitor service; shades, screens, [illegible] etc. NICHOLLS-RITTER, 713 Chestn[illegible]

"Newstead Apartment[illegible]
S. E. Cor. Newstead and Oli[illegible] st., 5, 6 and 7 rooms, ba[illegible] screens, gas fixtures, gas rang[illegible] janitor service, heat and [illegible] water furnished. Rent reason[illegible] able.
CORNET & ZEIBIC[illegible]
111 NORTH SEVENTH ST. [illegible]

PROP'TY OUT OF CITY FOR SA[illegible]

PROPERTY—St. Louis County, from 1 to [illegible] acres. B. C. Stevens, Clayton, Mo.

STOVE REPAIRS.

A G. BRAUER STOVE REPAI[illegible] 316 N. 3d S[illegible]

REPAIRS for all stoves and ranges. Missou[illegible] Stove Repair Co., 113 N. 8th st.

REPAIRS for "any old" stove. [illegible] Forshaw, 111 N. 12th. Kinloch C97. [illegible]

EIGHTY LOTS SOLD IN TWO DAYS
ONLY 50 LOTS LEFT IN
STRODTMAN HEIGHTS
The highest subdivision in Northwest St. Louis, inside the city limits; convenient to car lines and five-cent fare. Located three blocks south of Florissant Avenue and two blocks west of Union Avenue. 60-foot graded streets, sidewalks, etc.
PRICE FROM FIVE TO TEN DOLLARS PER FOOT
Only 5 per cent interest on deferred payments. Lots 30x125 feet to 15-foot alley. Salesmen on the grounds every day. Take Suburban car (Union Av.) to Lillian Av. or the Bellefontaine car to Barnays Av. A number of houses now being built.
New, well-built three-room frame cottage for $1200, on easy terms, $10 cash and $15 per month, including interest.
SELECT YOUR LOT TODAY.
STRODTMAN & STRODTMAN, Agents, 3607 N. Broadway

POST-DISPATCH COMPLETE DAILY RECORD OF MARKETS AND FINANCIAL

WAIT FOR TEACHER BRI[...]

Maier Won Miss Courte After Co[...] Lasting Eight Yea[...]

A LOVERS' QUA[...]

Kept Them Apart f[...] —Friends Help Celebrate Weddi[...]

Emil X. Maier led M[...]a [...]te to the altar Thur[...]n- outdid Jacob, who [...]al aited patiently sev[...] to hel. Mr. Maier did [...] He eight years before [...] his

Maier and Miss Co[...]been rts from childho[...]lived enandoah avenue [...] lived ami street, just a[...]apart. ears ago, before [...]r [...]re of y decided to we[...]nd did not eir parents into [...]nsideration. as a trip to th[...] marriage li[...]ice, but becaus[...]f the youth[...]arance of the c[...]ple their ap[...] was denied.

[...] only made th[...] the more de[...]. Maier devoted himself to [...] and Miss Courte began teach[...]Clinton School.

[...]vere devoted to each other up to rs ago. Then there was a lov[...]rrel, and the engagement was [...] Neither could tell just what it [...]y disagreed about, and each was oud to make advances for a [...]tion.

[...]riendly relations existing be[...]he two families were never dis[...] Miss Courte would often call Maier's sisters when she knew [...] was absent, and they frequent[...]d on her.

[...]fternoon while Miss Courte was Maier home Mr. Maier chanced [...]me for some article he had for[...] Mrs. Maier and his sisters be[...]ing them, and the result was [...]en she returned to her home [...]ening Mr. Maier accompanied [...]e renewal of the engagement [...]

[...]day afternoon they went to Jus[...] the Peace Charles Bilhartz, [...]anied only by A. Waterman, a [...]of Mr. Maier, and Miss Eva [...]

[...] they returned to the Maier resi[...]at 715 Shenandoah avenue, they [...]stonished at the transformation. [...]wn had been decorated with hun[...]of Japanese lanterns. The house [...]rofusely decorated with flowers. [...]hestra was in attendance and the [...] had been laden with a wedding [...]

[...]an Eastern visit Mr. and Mrs. [...]ve at 3317 Itaska street.

[...]ASED CIRCULATION

[...]Year Ending Aug. 31, [...]03,594 Were Added to Currency.

[...]N, Sept. 1.—The month[...]tement issued by the [...]e Currency shows that [...]business, Aug. 31, 1905, [...]ation of national bank [...]20,367, an increase for [...],703,594, an increase for [...]8,248,972; the circulation [...] States bonds amounted [...]n increase for the year [...]d an increase for the [...]394.

[...]tion secured by lawful [...]gated $33,434,202, a decrease [...]of $1,702,271 and an increase [...]th of $1,078,578.

[...]t of bonds on deposit to se[...]tion notes was $482,198,090 and [...]ublic deposits $67,097,300.

[...]age of the River.

[...] the Post-Dispatch.

[...], Ill., Sept. 1.—Stage of the [...].03 feet; fall of 1.32 feet in past [...]. Towboat Wash Honshell ar[...]oon from the lower Mississippi [...] 4:30 p. m. for the upper [...]oat Herman Paepcke left at [...] for the lower Mississippi. [...]y of Saltillo arrived at 8 p. [...] Louis and left at 9 p. m., [...]on; towboat Katherine ar[...]5 a. m. today from the upper [...] two barges of coal and an [...]ge. Steamer Fowler, daily [...]ween Cairo and Paducah, will [...]its trip Monday. The boat [...]xcursion out of Paducah that [...]abor Day celebrations.

[...]GIRARDEAU, Mo., Sept. 1.—[...]; still falling. Chester down [...]; returned at 11 a. m. Savan[...]ed up at 2 p. m. yesterday.

[...]CAH, Ky., Sept. 1.—The Ohio is [...] a fall of 1.1; weather clear and [...] Departures: Dick Fowler for [...]oe Fowler for Evansville; Sal[...]ived from St. Louis for Tennes[...]er. The Royal arrived from Gol[...]nd the Kentucky from Tennessee [...] The Wash Honshell arrived from [...]for stores. The Jim Duffy ar[...]with ties.

[...]STER, Ill., Sept. 1.—Gauge 11.2; [...] King and tow up 8 p. m. yes[...]; Chester down 11 p. m. yesterday.

[...]nty Prisoners Sentenced.

[...] Burkhardt pleaded guilty in the [...]t Court at Clayton Friday to rob[...]an Iron Mountain box car and was [...]nced to three years in the Peni[...]ary by Judge McElhinney. George [...]r pleaded guilty to assault to kill [...]rosper Williams, and was given two [...]rs.

[...]Washington Fair Next Week.

[...]The thirty-third annual Franklin [...]unty Fair will be held at Washing[...]n, Mo., Sept. 7, 8, 9 and 10. This is [...]e oldest fair in the State. The rail[...]ads will give reduced rates from St. [...]ouis, Jefferson City and intermediate [...]oints. One of the features of the fair [...]ill be a grand barbecue and old set[...]lers' reunion Sept. 9.

A Woman Who Has a Poor Dressmaker

Is Handicapped even more than the man with a bungling tailor.

The Best Dressmakers ARE FOUND

Through

Post-Dispatch Wants.

Your Druggist Our Want Ad Agent.

BEARS STILL CONTROL WALL STREET MARKET

Rally Following the Opening Weakness Is Lost in the Late Trading and the Closing Is Irregular and Generally Lower for the Day.

Special to the Post-Dispatch.

NEW YORK, Sept. 1.—Stocks opened under heavy pressure on the Stock Exchange today, the selling of yesterday having forced heavy margin calls over night, and the consequent liquidation of many weak accounts. Losses extended to over a point in many of the high-priced specialties, and the trading was feverish and unsettled.

The range of prices in the London market on Americans was irregular, but in the majority of cases slightly higher, supposedly on short covering from this side, but sentiment abroad is reported as still uncertain as to the immediate course of the local market.

London is reported as bullish on the United States Steel issues, and the arbitrage houses have been good purchasers of these issues on the decline.

Price Movements.

Feverish rallies only brought out more stocks and prices went lower all round. Losses of a point or over were numerous with the grain-carrying, Metal, Car Equipment and Eastern stocks showing the most weakness. The market showed a better tone at 11 o'clock, Reading and Amalgamated Copper recovering a point. Prices recovered slowly on very light trading and earlier losses were quite generally reduced to small fractions. Union Pacific made a full recovery and United States Steel preferred sold slightly above yesterday's close. Great Northern preferred gained a point and Northern Pacific 2½c. The market weakened again sharply before noon. Bonds were irregular.

Morgan Gives Support.

It was rather noteworthy during the decline that the Morgan stocks were better supported than any other group with the exception of Atchison, which it is reported is being taken by the Berwin interests. The U. S. Steel issues, Erie, Louisville & Nashville and Southern Railway all received excellent support and the accumulation in the latter property looks as if there might be some truth in the recent report the price has been held down to facilitate an upward movement in the market when other Morgan issues have reached the altitude desired. Certain it is that Morgan brokers have been the most active in the accumulation of securities in the past two months and on the decline, and this at least indicates that the plans of this important financier as well as those closely associated with him have not reached their completion on the bull side.

The Market's Position.

Commission houses were less active after the early burst of liquidation had spent its force and arbitrage houses were moderate buyers on the extreme weak spot. The selling from Boston sources was less aggressive, although Lawson was out with another tirade against the market in general and the high-priced specialties in particular. Traders are inclined to follow the decline less precipitantly, believing that the wave of liquidation has placed the technical position of the list in a vastly improved condition and that conditions in the country do not warrant any violent or protracted decline. Some issues have lost over $5 per share in the last two days and this would seem to temporarily at least discount the slightly harder tendency of the money market on which so much stress is being laid at the present time. Bear raids may depress prices further, but they cannot eliminate the enormous crops of corn and wheat raised in the country, the excellent showings being made by the leading railroads of the country or the splendid conditions prevailing in the general business world. These factors are at present more weighty than ever before in the history of the country, as the indications are that the coming year will be the most prosperous in the history of the country and a bear market is highly improbable when conditions are as they are. Record-breaking prosperity means record-breaking prices in the stock market and as long as the former lasts the latter may be expected.

Domestic Exchange.

Reported by A. G. Edwards & Sons, St. Louis.

	Bid.	Asked.
New York	15c discount	5c discount
Chicago	10c premium	15c premium
Cincinnati	10c discount	Par
Louisville	20c discount	10c discount
New Orleans	10c discount	Par

Foreign Exchange.

The Third National Bank quotes foreign exchange: Selling rates—London, check, 486.30; Berlin, check, 95.11; Paris, check, 517.25; Antwerp, check, 517.60; Amsterdam, check, 40.24; Zurich, check, 516.90; Genoa, check, 516.60. Buying rates—London, 3 days, 485.95; 60 days, banks, 484.20; 90 days, banks, 483.30; 60 days, document, heat, 484; 60 days, document, flour, 483.50. Berlin, 3 days, 94.99; 60 days, banks, 94.58; 90 days, banks, 94.36. Paris, 60 days, banks, 518.95. Antwerp, 60 days, banks, 520.20; Amsterdam, 60 days, banks, 40.03. Zurich, 60 days, banks, 520.30.

CZAR TOLD WIFE NEWS OF PEACE, THEN MOTHER

Special Cable to the Post-Dispatch and New York World.

Copyright, 1905, by the Press Pub. Co. (New York World.)

LONDON, Sept. 1.—The St. Petersburg correspondent of the Daily Mail says:

"Witte's telegram announcing peace was handed to the Czar about 11 o'clock Tuesday evening, and Admiral Abasa was called to decipher the communication. The Czar listened attentively till the end. Then, with a deep sigh of relief, piously crossed himself, saying: 'Thanks be to God! My poor people will now again become tranquil.'

"He then hurried in suppressed excitement to the private rooms of the Empress to communicate the glad news. On his return he dispatched a message to the Dowager Empress, who is said to have wept with joy.

"Not a single paper devotes a word of eulogy to Witte's part in the negotiations."

ANTICIPATE GREAT COMMERCIAL EXPANSION

CHICAGO, Sept. 1.—With the conclusion of peace negotiations at Portsmouth and the early ratification of a treaty between Russia and Japan, the Chicago & Northwestern will have pushed to completion a large order for new equipment for the "Overland Limited," between Chicago and San Francisco. This is in expectation of a large volume of traffic to and from the Pacific Coast, due to the anticipated commercial expansion.

BANQUET IN WHITE MOUNTAINS TO ENVOYS.

OYSTER BAY, N. Y., Sept. 1.—President Roosevelt received today an invitation on behalf of the State of New Hampshire to attend the banquet which is to be tendered by that State to the peace envoys of Russia and Japan. The banquet probably will be held at the Mount Washington House in the White Mountains, at some time in the near future yet to be determined definitely.

The POST-DISPATCH is the only St. Louis newspaper with Associated Press Day Dispatches.

New York Stock Quotations.

Reported daily for the Post-Dispatch by Wasserman Bros. & Co., 315 Olive street.

NEW YORK, Sept. 1.

STOCKS.	Open	High	Low	Price at 1.45
Am. Car & Foundry	35	36	35	36
do preferred	100½	100½	100½	100½
Am. Locomotive com	49⅞	50	49¼	50
American Sugar	140⅜	140⅜	139	139
A. C. P.	82¼	83	82¼	82¾
C. F. I.	44	44	42⅝	43¼
National Lead common	44⅞	46¼	44½	45¾
Northern Pacific	208¼	210	207⅞	209
Pacific Mail	44⅞	44⅞	44	44½
People's Gas	103⅜	103¾	103¼	103½
Rep. I. and Steel	20⅝	20⅞	20	20⅜
do preferred	89	89	88½	88¾
Tennessee Coal and Iron	87¾	87¾	86¼	87
U. S. Steel	36¼	36⅝	36	36¼
do preferred	103⅜	103⅜	102⅞	103⅜
Atch. com	90⅜	90⅜	89⅝	90
Baltimore & Ohio	111⅝	112½	111⅝	111⅞
Brook. Rapid Transit	69¼	69½	68⅝	69
Canadian Pacific	160	160¼	159⅝	159¾
Chesapeake & Ohio	54⅛	54½	54	54⅛
C. & G. W.	21	21⅛	20⅞	21⅛
C., M. & St. Paul	178⅝	179	178	178⅜
Delaware & Hudson	216½	216½	215	215½
Erie common	50⅜	50⅜	50	50⅜
do 1st	83	83⅜	82⅞	83¼
Illinois Central	176½	177¾	176	176½
Louisville & Nashville	148½	149¼	148⅛	148½
Manhattan	165	165	165	165
Metropolitan	128½	129	128⅛	128⅝
Met. Secs.	82½	82¾	82	82½
Mexican Central	23⅛	23⅛	22½	23⅛
Missouri, Kansas & T.	33½	33⅜	33½	33⅜
do preferred	70⅝	71	70⅝	71
Missouri Pacific	104⅞	105	104⅜	104⅜
New York Cent. com	149½	149½	148¼	148⅜
N. Y., O. & W.	54⅜	54½	53⅜	53⅞
Norfolk & Western	84⅝	85⅝	84⅝	85¼
Pennsylvania	143¼	143⅜	142¼	142⅞
Reading common	116	116½	114¾	115¼
Rock Island	82¼	32⅝	31⅞	32¼
do preferred	79	79	79	79
Southern Pacific	65⅞	66⅛	65½	65½
Southern Railway	35¼	35¼	34¾	34¾
Texas Pacific	35½	35⅞	35½	35⅜
Union Pacific common	131⅝	131⅝	130⅝	130⅜
Wabash common	21⅜	21⅝	21	21
Wis. Central common	28⅞	31¼	28⅞	31⅛

LIVESTOCK MARKET.

CATTLE—Receipts, 2300. Outside of a few odd head of good steers and cows today's supply was common and medium grade, on which the market was steady.

SALES.

No.		Av.	Price.
2	native beef steers	1315	$5 50
11	native beef steers	1214	4 75
6	native beef steers	938	4 50
24	native beef steers	956	4 40
3	native beef steers	680	4 00
2	native heifers	760	4 65
1	native heifer	780	3 65
18	native heifers	666	3 50
38	native heifers	779	3 00
16	native heifers	649	2 85
73	native heifers	630	2 75
4	native cows	1185	4 00
5	native cows	1154	3 25
6	native cows	1050	2 75
15	native cows	768	2 35
1	native cow	780	2 00
9	veal calves	158	7 00
1	veal calf	120	6 50
2	veal calves	155	6 25
2	veal calves	155	6 00
33	veal calves	166	6 00
10	veal calves	223	4 50
2	veal calves	255	4 25
2	veal calves	240	4 00
324	veal calves	113	2 00
4	milkers, each	...	33 00
1	milker	...	24 00
18	stock steers	957	3 70
2	stock steers	890	3 00
17	stock steers	767	2 90
23	stock steers	658	2 65
24	Texas steers	1046	3 35
238	Texas steers	992	3 30
30	Texas steers	956	3 25
104	Texas steers	879	3 10
26	Texas steers	880	3 00
13	Texas steers	789	2 80
20	Texas steers	893	2 70
14	Texas steers	835	2 70
14	Texas steers	835	2 65
17	Texas steers	738	2 50
16	Texas steers	827	2 40
89	Texas heifers	604	2 40
48	Texas heifers	517	2 25
18	Texas cows	851	2 60
30	Texas cows	1078	2 55
54	Texas cows	675	2 50
62	Texas cows	777	2 45
91	Texas cows	693	2 35
30	Texas cows	750	2 35
18	Texas cows	500	2 25
1	Texas bull	840	2 35
1	Texas bull	1070	2 25
21	Alabama oxen	895	2 15

HOGS—Receipts 5000; fair supply on sale; market 10@15c lower and slow at the decline.

SALES.

No.	Av.	Price.	No.	Av.	Price.
69	222	$6 22½	64	231	$6 15
81	209	6 10	64	202	6 07½
75	222	6 05	23	192	6 05
71	203	6 02½	85	185	6 00
33	136	6 00	37	212	5 97½
87	178	5 95	60	184	5 90
21	129	5 90	32	134	5 85
19	181	5 80	46	129	5 75
34	173	5 60	14	120	5 50
2	295	5 25	12	109	5 00

SHEEP—Receipts 800; very small supply on sale; market active and strong.

SALES.

No.		Av.	Price.
63	lambs	66	$7 25
78	lambs	73	6 50
95	lambs	70	6 25
63	southern lambs	63	6 00
67	northern sheep	102	4 90
66	southern sheep	91	4 85
39	stockers	89	4 10
30	stockers	82	4 00
4	bucks	132	3 00

INDEPENDENT STOCKYARDS.

CATTLE—Market 5c lower.

SALES.

No.		Av.	Price.
3	native steers	1208	$4 50
1	native steer	1180	4 35
18	native steers	1065	4 00
28	native steers	918	3 85
7	native heifers	722	3 45
2	native heifers	680	3 30
32	native heifers	608	3 25
1	native heifer	590	3 25
9	native heifers	831	3 20
16	native cows	995	2 70
4	native cows	1012	2 50
8	native cows	958	2 50

HOGS—Market opened 10c lower; closed slow at decline; receipts fair.

SALES.

No.	Av.	Price.	No.	Av.	Price
78	204	$6 15	52	193	$6 15
70	247	6 15	77	228	6 15
81	215	6 15	71	245	6 15
80	193	6 10	59	198	6 10
20	128	6 00			

FOUND AND KEPT DIAMOND

Failure to Seek Owner Caused Trouble for Woman Accused of Larceny.

Mrs. Mary Alberts of 818 North Main street failed to use the lost and found columns of the newspapers when she ought and as a result she is charged in a warrant issued Friday with unlawfully converting property to her own use.

Two weeks ago Henry Vocke, the morgue keeper, lost a diamond pin containing nine diamonds. Thursday Detective John McCarthy discovered a jeweler on Franklin avenue converting the pin into a ring and a pair of earrings.

The jeweler told the detective that Mrs. Alberts had employed him to do the work. McCarthy sought Mrs. Alberts and she admitted finding the jewel and admitted that she had made no effort to find the owner.

College President as Pastor.

Bishop McDowell has ordered the transfer of Rev. Dr. Charles McCoard from Goode Avenue Methodist Episcopal Church to Payette, Idaho. The vacancy will be filled by Rev. Dr. H. E. Steves, who has been president of Carleton College.

LITTLE FEATURE TO LOCAL TRADING

Demand Is Light and Prices Show Little Change on the Call.

MERCANTILE IS STEADY

First Transfer in Weeks Takes Place in This Issue at $397.50.

The session of the local Stock Exchange today was uninteresting and prices generally showed little change on the call. The trading was largely professional and investment and speculative demand from outside sources being light.

Brown Bros.' subscriptions were the lone seller in the traction list and were unchanged at $4, and this price bid. The quotations established on the United Railway issues were steady.

Mercantile Trust sold for the first time in weeks at a higher level at $397.50, and with State National, which was sharply lower at $177.50, were the only sellers in the bank and trust list.

The Simmons Hardware issues were more active than in some time, and, with Alton Granite, Traction 5s at $98 absorbed the balance of the buying.

FULL SESSION—CLOSING QUOTATIONS.

	Bid.	Asked.
United Railways pfd.	$ 80 75	$ 81 25
do common	29 00	30 00
do 4s	86 87½	87 00
Brown Bros. subscriptions	4 00	4 25
Fourth National Bank	318 00	321 00
Mechanics' American	324 00	324 50
Natl. Bank of Commerce	342 00	344 75
State National Bank	177 75	178 50
Third National Bank	323 87½	330 00
Missouri-Lincoln Trust	....	147 00
Mercantile Trust	....	399 00
St. Louis Union Trust	370 00	375 00
National Candy common	....	8 00
American Credit Indem.	176 00	180 00
Simmons Hdw. Co. com	....	115 50
do 1st preferred	128 00	130 00
Ely-Walker D. G. pfd.	....	119 00
Broadway 5s	101 25	102 25
Lindell 5s	104 50	....
Missouri 5s	100 00	....
Taylor Avenue 6s	....	115 25
Union Depot 6s	....	117 50
E. St. L. & Suburban 5s	101 87½	102 25
City ⅜s	98 75	....
Meramec 6s	112 37½	113 50
Brewing Association 6s	100 50	....
Granite-Bimetallic	13	15
St. Louis Transfer	....	61 00
Chicago Ry. Equipment	6 90	6 90
Cotton Compress	54 00	....
Kansas City Tel.	70 50	72 00
do 5s	95 00	....
Westinghouse	27 50	....

SALES.

Brown Bros. subscriptions, $5000 at $4.
Alton Granite Traction 5s, $1000 at $98.
Mercantile Trust, 20 at $397.50.
State National Bank, 20 at $177.50.
Simmons Hardware 1st preferred, 20 at $128.
Simmons Hardware 2d preferred, 5 at $124.25.
Kansas City Home Telephone 5s, $1000 at $95.50.

Local Clearings.

	Clearings.	Balances.
Today	7,370,009	454,928
Last week	7,901,175	877,469
Decrease	531,166	422,521

Local Money.

Messrs. Geo. H. Burr & Co., commercial paper brokers, 31 Third National Bank Building, report local money:

Indorsed bills receivable, 4 to 6 months, 4¼ to 4½ per cent; high-grade, single-name paper, 4 to 6 months, 4½ per cent; other names, not so well known, 4½ to 5 per cent; call money on good security, 4 to 4½ per cent. The call for statements of national banks under date of Aug. 25 develops the fact that banks are in an unusually strong condition for this season of the year. Currency is still being shipped and the demand for money is fair.

STOCK EXCHANGE SEAT PURCHASED FOR $84,000.

NEW YORK, Aug. 31.—All records of prices of stock exchange seats were broken today by the sale of a seat for $83,000, which, with the initiation fee makes the price $84,000. The seat is said to have been bought by Frank W. Graves formerly a financial writer on a New York paper.

FUTURE PRICES.

ST. LOUIS.

	Closing Yest'day	Highest Today	Lowest Today	Closing Today
Wh't-Sep.	76½b	76⅜	75⅝	76⅜
Dec.	79 @⅛a	79¼@⅜	78⅞	79¼
May	82⅜a	82⅜	82¼	82⅜
Corn-Dec.	40⅞	41 @⅛	40⅞@41	41 @⅜
May	40⅞b	....	....	41⅛
Oats-Sept	24⅛	24½	24⅛	24½
Dec.	26 n	....	....	26
May	28 b	....	....	28

NEW YORK.

Wh't-Sep.	85 a	86 b	85⅛	86
Dec.	86⅞a	87⅜	86⅞	87¼
May	84⅝a	89¼	88⅛	89
Corn-Dec.	51¼b	51⅝b	51½	51½

MINNEAPOLIS.

Wh't-Sep.	82½a	83¼	82¼	82⅝
Dec.	80¼@⅝b	81⅛	80⅝	80⅞@1
May	83⅞@4b	84⅜@½	83¾	84⅛@½

Cash No. 1 hard wheat, 86½c.

CHICAGO GRAIN.

Wh't-Sept	78⅝	79⅛@¼	78¾	79¼
Dec.	81 b	81⅜@½	80⅞	81⅛@¼
May	84⅛	84½	83¾@84	84¼@⅜
Corn-Sept	53 a	53¼	52¾	53
Dec.	43¼	43½	43⅜	43½
May	42⅞@43	43¼	43	43¼
Oats-Sept	25⅝@¼	25⅝	25¼	25½@⅝
Dec.	26⅝b	26¾	26½	26¼@⅝
May	25⅝@¾	28¾	28⅝	28⅝@¾

Cash No. 2 red wheat, 81@81¼c.
Cash No. 2 mixed corn, 54¾c.
Cash No. 2 white oats, 27¼@27¾c.

CHICAGO PROVISIONS.

Pork-Sept	$15.57	....	....	$15.40
Oct.	15.30	$15.20	$15.17	15.17
Lard-Sept	8.10	8.10	7.97-8.00	7.97
Oct.	8.15	8.15	8.05	8.05
Ribs-Sept	8.80	8.75	8.67	8.67
Oct.	8.90	8.87	8.77	8.80

KANSAS CITY.

Wh't-Sept	72⅝@⅞b	73½	72⅞	73⅛@¼
Dec.	73½	73⅞	73⅛	73⅜
Corn-Sept.	48	48¼	48	48
Dec.	38⅝a	38⅞	38⅝@¾	38⅝

Cash No. 2 red wheat, 80c.
Cash No. 2 mixed corn, 49½@49¾c.

TOLEDO.

Wh't-cash	82¾	83	82⅛	83¼
Sept.	82¾	83¼	82½	83¼
Dec.	84	84¼	83⅝	84½
May	86¾	87	86⅜	86⅞

ST. LOUIS CASH MARKET.

WHEAT

	Today.	Yesterday.	Year ago.
No. 2 red	82½@83	82 @83½	$1 12
No. 3 red	78 @81½	79 @82	$1.08@09½
No. 4	78 @78	75 @78	93@$1.05
No. 2 hard	80 @85	79 @85½	$1.06@07
No. 3 hard	78	76 @81	$1.01@06
No. 4 hard	72	74 @76	90@$1.01

CORN

	Today.	Yesterday.	Year ago.
No. 2	53	52½	52¾
No. 3	52½	52½	51½
No. 2 yellow	53¼	53½	53½
No. 3 yellow	52½	53	52½
No. 2 white	53½	53½	52½
No. 3 white	53	53	51½@52

OATS.

	Today.	Yesterday.	Year ago.
No. 2	26½@27	26½@27	32¾@33½
No. 3	25⅝@26	25¼@25⅝	32 @32⅜
No. 4	25 @25½	24½@25½	31½
No. 2 white	29¼@30	29 @29½	35½@36
No. 3 white	28 @29	27½@29	33½@35
No. 4 white	25⅝@27½	25½@27½	32½@33½

WHEAT RANGE NARROW; FIRM

September Deal Deliveries 375,000 Bushels at 77 Cents About Closes Option.

Delivery of 375,000 bu of wheat at 77c on the Sept. option Friday is believed to have about settled all the outstanding holdings. Most of the line had been liquidated in the past week. The deliveries were well scattered, the largest amount probably going to southeastern millers who have never been afraid of the mixed wheat. All deliveries were from McReynolds' elevator. No corn and 10,000 bu of oats were delivered.

The news of the day was bullish. Argentine shipments were less and Broomhall's report on the crop there was not favorable. Cables were strong, Liverpool opening ¼d and closing ⅜d up. Primary receipts were less than last year, although Minneapolis showed a healthy increase. Showers were general in the Northwest. The domestic markets opened with a show of strength, then weakened, but firmed up and closed higher.

Dec. wheat opened at 79@79⅛c and sold from 79¼@79⅛c to 78⅞c, closing at 79⅛c sellers, for a split gain. May opened ⅛c down at 82¼c sellers, ranged from 82⅝c to 82¼c and closed at the high point.

Corn did not figure strongly in the trading, corn closing strong; oats unchanged as shown in the tables.

News from the new Argentine crop through Broomhall was very favorable. The shipments in bushels:

	Wheat.	Corn.
This week	1,376,000	2,706,000
Last week	1,866,000	3,697,000
Last year	1,616,000	3,350,000
Jan. 1 to date	95,547,000	56,638,000
Year's increase	16,107,000	5,481,000

Stocks of grains in private storehouses Aug. 31 were 399,000 bu wheat, 15,000 bu corn, 70,000 bu oats, against 296,000 bu wheat, 20,000 bu corn and 113,000 bu oats July 31.

Kansas City receipts for July and August were 14,486 bu, against 12,486 bu for the same months in 1904.

Primary shipments—Receipts: Wheat, 861,000 bu, against 893,000 bu in 1904; corn, 595,000 bu, against 787,000 bu; oats, 718,000 bu, against 697,000 bu. Shipments—Wheat, 467,000 bu, against 416,000 bu; corn, 464,000 bu, against 336,000 bu; oats, 230,000 bu, against 189,000 bu.

Wheat opened very slow in the cash market and prices were a little easier. Corn was barely steady, but oats held their own. Local movement—Receipts: Wheat, 1904 sacks and 97,850 bu local, 4750 bu through; corn, 29,000 bu local, 1000 bu through; oats, 45,900 bu local, 17,550 bu through. Shipments—Wheat, 41,900 bu; corn, 10,190 bu; oats, 250 sacks and 70,960 bu.

FLOUR — Receipts, 5780 bbls; shipments, 9470 bbls. Trade dull, prices weak. Quote winter in wood: Patents, $4.10@4.25; extra fancy, $3.60@3.75; new hard wheat flour in jute: Patents, $3.95@4.05; straight, $3.60@3.75. Rye flour, $3.25 in jute. Cornmeal, $2.60. Grits, hominy, etc., $2.90.

HAY—Receipts, 595 tons local and 30 tons through; shipments, 205 tons. Market firm on high grades. Timothy, new, choice, $11@12.50; No. 2, $8@9. Prairie, new, $7.50@8.50; close mixed, No. 1, $8@8.50. Clover, No. 1, $10.50@11.

Butter, Eggs and Produce.

BUTTER—Quiet. Creamery, 22@22½c; firsts, 18½@19c; dairy packed, 17½@18c; country packed, 15c; grass stock, 4@5c.

POULTRY—Fowls, 9½c; spring chickens, 11@11½c per lb; turkeys, 13½c for choice ducks, 7c lb. Dressed, fowls and light hens 10c; springs, 11½c.

EGGS—Received, 1124 cases local and 718 cases through; shipped, 950 cases. Market steady; extra, cases included, 20c; strictly fresh, first, cases included, 19c. Current receipts, cases returned, 16½c.

CALVES—5@5½c for choice.

ONIONS—White, 80@90c; red, 45@50c; yellow, 25@35c.

POTATOES—Home-grown, 32@42c bu from wagons. NEW SWEET POTATOES—50c bu for early varieties to 75c for late.

TOMATOES—25@35c.

FRUITS—PEACHES, Michigan, early Crawfords, medium stock, $1@1.50 bu. APPLES—Fancy colored stock up to $3.50 bbl, but very scarce; average receipts, $1@2 bbl, and common, 25c per bu up. CANTALOUPES—Home-grown, 30@60c bu; Rocky Ford, $1.50 (pony) up to $2.50 (standard) crate; Oklahoma, 50c per crate. GRAPES—Home-grown, 40@55c per ½-bu basket. PLUMS—Damsons, 90c @$1.05 per ½-bu basket; Michigan, $1@1.75 per bu, according to quality. PEARS—Le Comte $3@3.60 bbl; home-grown, 40@50c per ½-bu basket.

VEGETABLES—Wholesale, average lots, not selections: CARROTS—50@70c per bu. CABBAGE—75@85c bbl; choice loose. CUCUMBERS—15c to 90c (pickles) bu. LETTUCE—10@25c bu box. BEETS—25@30c bu. BEANS—20@30c per bu. TURNIPS—50@60c. CELERY—Michigan flats, 50c; square cases, 75@90c. GREEN PEPPERS—15@25c bu. GREEN CORN—5@10c doz. EGG PLANT—45@55c doz. choice. SQUASH—Summer, 10@15c bu; Hubbard, 50c bu. PARSNIPS—50c bu.

Grain in St. Louis Elevators.

	Today.	Yest'day.	Year ago.
Wheat	2,020,424	2,032,961	2,273,041
Corn	17,194	14,750	95,288
Oats	482,406	481,537	888,770
Rye	23,014	22,179	3,199
Barley	6,602	5,064	10,517
No. 2 red wheat	1,157 950	1,148,909	894,861
No. 2 hard wheat	69,480	68,753	9,128

Livestock by Telegraph.

KANSAS CITY, Mo., Sept. 1.—Cattle—Receipts, 3000, including 600 southerns; market steady; native steers, $4.25@6.10; southern steers, $2.75@3.75; southern cows, $1.75@2.75; native cows and heifers, $1.75@5; stockers and feeders, $2.75@4 25; bulls, $2@3.25; calves, $3@6; western steers, $3.25@4.75; western cows, $1 75@3.25. Hogs—Receipts, 3000; market 5c to 10c lower; bulk of sales, $5.80@5.90; heavy, $5.70@5.85; packers, $5.80@6; pigs and light, $5.85@6. Sheep—Receipts, 1000; market strong; muttons, $4.35@5 50; lambs, $5.75@7.40; range wethers, $4.50@5.50; fed ewes, $3.50@4.85.

CHICAGO, Sept. 1.—Cattle—Receipts, 2,000; steady; good to prime steers, $5.50@6.50; poor to medium, $4@5.25; stockers and feeders, $2.25@4.25; cows, $2.25@4.50; heifers, $2.25@5; canners, $1.50@2.40; bulls, $2.25@4; calves $3.50@7.75; Texas fed steers, $3.50@4.60; western steers, $3.50@5. Hogs—Receipts today, 14,000; 10c lower; mixed and butchers, $5.65@6.20; good to choice heavy, $5.85@6.15; rough heavy, $5.60@5.80; light, $5.75@6.20; bulk of sales, $5.70@6.10. Sheep—Receipts, 6000; sheep and lambs steady; good to choice wethers, $5@5.40; fair to choice mixed, $4.25@5.75; western sheep, $5@5.40; native lambs, $5.50@8; western lambs, $6@7.80.

Butter and Eggs.

CHICAGO, Sept. 1.—Butter—Easy; creameries, 17@20½c; dairies, 16@18½c. Eggs—Easy; at mark, cases included, 13¼@16¼c. Cheese—Firm; daisies, 11¾c; twins, 11c; Young Americas, 11¾c. Poultry—Alive, easy; turkeys, 15c; chickens, 11c.

Seriously Ill From Heat.

Joseph Bettendorf, butcher at 3515 Kossuth avenue, who was prostrated by heat a few days ago, has been removed from his home to City Hospital, seriously ill.

Prized Chickens Above Wife.

Mrs. Hulda Anderson, who filed suit at Clayton Friday against Miles M. Anderson of Old Orchard, wants to be separated from him because he told her he cared more for his chickens than her. He also, she says, told her she was lazy, subjected her to general indignities and suggested that it would be a good thing for her to go back to her parents. The couple were married in 1903.

The POST-DISPATCH is the only St. Louis newspaper with Associated Press Day Dispatches.

"First in everything."

FINANCIAL. FINANCIAL. FINANCIAL. FINANCIAL.

STATEMENT OF THE CONDITION

OF THE

Mercantile Trust Company

(Member St. Louis Clearing-House Association)

At the Close of Business August 25, 1905.

RESOURCES.		LIABILITIES.	
Loans	$16,117,582.25	Capital Stock paid in	$ 3,000,000.00
Bonds and Stocks	4,923,378.83	Surplus and Undivided Profits	6,828,762.13
Real Estate (Company's Building and Ground adjoining reserved for extension)	680,000.00	Unpaid Dividends	1,671.25
Safe Deposit Vaults	160,000.00	Reserved for Interest and Contingent Fund	83,316.89
Other Resources	5,406.02	Reserved for Taxes, 1905	120,000.00
		Reserved for "Xmas" 4 per cent Dividend, 1905	120,000.00
Cash in Vaults and Depositories	**5,978,160.43**	**Deposits**	**17,710,777.26**
Total	**$27,864,527.53**	Total	**$27,864,527.53**

GEORGE W. WILSON, Treasurer. FESTUS J. WADE, President.

DIRECTORS:

LORENZO E. ANDERSON, Vice-President.
JAMES W. BELL, Manager Savings Department.
PAUL BROWN, Resident Director American Tobacco Co.
JAMES G. BUTLER, Capitalist.
JAMES CAMPBELL, Banker.
E. G. COWDERY, Vice-President and Gen'l Mgr. Laclede Gaslight Co.
L. D. DOZIER, Director National Biscuit Co.
DAVID EISEMAN, Vice-President Rice-Stix Dry Goods Co.
G. F. GAUSS, President Gauss-Langenburg Hat Co.
HENRY GRIESEDIECK, JR., President National Brewery Co.
R. C. KERENS, Capitalist.
W. J. KINSELLA, President Hanley & Kinsella Coffee and Spice Co.
C. H. McMILLAN, Secretary.
WILLIAM MAFFITT, Assistant Treasurer.
GEORGE D. MARKHAM, W. H. Markham & Co., Insurance.
DAN C. NUGENT, Vice-President B. Nugent & Bro. D. G. Co.
FRANK A. RUF, President Antikamnia Chemical Co.
HARRY SCULLIN, President Scullin-Gallagher Iron and Steel Co.
CORWIN H. SPENCER, Capitalist.
JOSEPH SPIEGELHALTER, Physician.
JOHN S. SULLIVAN, President John S. Sullivan Saddle Tree Co.
FESTUS J. WADE, President.
J. S. WALKER, Secretary and Treasurer Ely & Walker Dry Goods Co.
GEORGE W. WILSON, Vice-President and Treasurer.

W. H. LEE, President.
D. R. FRANCIS, Vice-President.
A. L. SHAPLEIGH, 2d Vice-President.
GEO. E. HOFFMAN, Cashier.
R. T. STURGEON, Asst. Cashier.
D. A. PHILLIPS, 2d Asst. Cashier.

The Merchants-Laclede National Bank

OF ST. LOUIS.

Capital - - - - - - $1,400,000.00
Surplus and Undivided Profits - 1,000,000.00

UNITED STATES DEPOSITORY.

FISCAL AGENT FOR THE STATE OF MISSOURI.

Correspondence or interviews invited from banks, individuals and corporations desiring to change or enlarge present banking arrangements.

SAVINGS DEPARTMENT

MISSISSIPPI VALLEY TRUST COMPANY,

N. W. COR. FOURTH AND PINE STS.

Will be Open Tuesday, Sept. 5, until 7:30 p. m. on account of Monday, Sept. 4, being a legal holiday.

Deposits on 5th draw interest from 1st of such month

INVESTMENT SECURITIES

H. W. POOR & CO.

New York—Boston

REPRESENTED BY

THOMAS P. DUDLEY

314 Security Building

St. Louis, Mo.

LISTS UPON APPLICATION

Alex D. Grant,

Bonds, Stocks, **Broker** Investment Securities.

202-203 COMMONWEALTH TRUST BLDG

ST. LOUIS.

STOCKHOLDERS' MEETINGS.

ST. LOUIS CREDIT AGENCY,
Office of the Company, St. Louis, Mo.

Notice is hereby given to the stockholders of the St. Louis Credit Agency Co., that a meeting of the stockholders is hereby called and is to be held at its office, Room 502 Granite Building, St. Louis, Mo., on Tuesday, the 17th day of October, 1905, at 9 o'clock a. m., to vote on a proposition then and there to be submitted to them to increase the capital stock of said company from $25,000, its present authorized capital stock, to $35,000.

LOUIS F. NOLKER, President.
A. H. FOOTE, Sec. and Treas.
W. F. BLANKE,
D. MERCER,
J. A. LEWIS.

NOTICE!

Monday, September 4th, Labor Day, Being a Legal Holiday, the

SAVINGS DEPARTMENT

Of This Company Will Remain Open Tuesday Evening Until 8 O'Clock

MERCANTILE TRUST COMPANY

EIGHTH AND LOCUST

HIGH GRADE BONDS

We buy and sell *High Grade* Government, Municipal, County, Drainage, District and other bonds.

Will be pleased to furnish list upon application, and we invite consultation and correspondence.

MISSOURI-LINCOLN TRUST COMPANY
Saint Louis

St. Louis has more Post-Dispatch readers every day than it has homes. "First in everything."

AWAKES, SHE SEES BURGLAR

Awakened at 3:15 a. m. Friday by the striking of a match, Miss Sadie J. Hay, 4615 Delmar boulevard, opened her eyes and saw a man stretching his hand toward her watch and chain, lying on a dresser near the door.

She screamed.

The burglar's hand closed on the watch and he disappeared. He left the house without making a sound, Miss Hay says.

The young woman was too frightened to observe the burglar closely, noticing only that he was without a coat and that he wore a straw hat. Investigation later in the morning showed that entrance had been made through a kitchen window, from which the screen had been torn.

The watch bore the monogram "S. J. H."

The Brown Shoe Co.

President G. W. Brown has just returned from a month's vacation in the East and Vice-President J. H. Robles has just returned from a two-months' vacation in Europe. The semi-annual banquet to their 95 traveling salesmen and 25 heads of departments will be given this evening at Hotel Jefferson. The company is having one of the most prosperous years of its history and has made a gain in shipments for the month of August amounting to $203,970.59; gain for six months ending Aug. 31, $733,276.13.

Boy Walked to Dispensary.

Edward Lincoln, aged 14, of 1615 Olive street, is a patient at City Hospital with a fractured arm. The boy fell from a wagon, after which he walked to South Side Dispensary, 30 blocks from the scene of the accident.

CHICAGO STRIKE BREAKERS IN UNION

Organize and Agree on Scale of Wages for Fighting Strikers.

CHICAGO, Sept. 1.—Believing that their services will soon be in demand again owing to the printers' strike, special deputy sheriffs and policemen held a secret meeting yesterday and organized a strikebreakers' union.

A scale of wages of not less than $5 a day and $6 if it can be secured, was fixed.

Charles E. Turk, a discharged policeman, was elected president.

Then each of the 110 charter membershhip paid 25 cents for expenses.

Turk produced a book and said that every one present must sign it, the idea being that the first man that signed was to get the first position. A large number fell over each other in their haste to sign the book.

MRS. CARLTON NOT POISONED

NEW YORK, Sept. 2.—The chemical analysis of the stomach of Mary Gorman, last wife of Frederick E. Carlton, the St. Louis man, now in Raymond Street Jail in Brooklyn, has revealed no trace of poison other than morphine prescribed at the hospital.

Dr. Charles P. O'Conner, chemist to the Board of Health, presented his report to District Attorney Clark. It explodes the theory that Carlton poisoned his wife for the purpose of getting her insurance. This will not free him, however, as he is under indictment for grand larceny in the first degree.

MRS. DEWEY RETURNS FLAG

Special to the Post-Dispatch.

MONTGOMERY, Ala., Sept. 1.—By order of Mrs. Mildred Dewey, wife of Admiral Dewey, the Smithsonian Institution has returned the flag of the Twenty-eighth Alabama Regiment, Confederate Army. It has been in the institution since the death of Mrs. Dewey's former husband, W. B. Hazen, in 1887.

The flag was captured by the command of Gen. Hazen at Orchard Knob. In a letter Mrs. Dewey says: "I feel nothing but kindness to the South, who have shown only good will and friendship to Admiral Dewey and me."

PRONOUNCED DEAD TOO SOON

JOPLIN, Mo., Sept. 1.—Lucius Badgett, 60 years old, showed signs of life on the embalmer's table barely in time to prevent the undertaker from opening a vein for the purpose of injecting embalming fluid. He had taken carbolic acid to end his life.

The completely unnerved undertaker immediately called the city physician but he would not respond, so firmly did he believe the man was dead.

When a physician was secured attempts to completely resuscitate the patient were futile.

TARTARS KILL ARMENIA[NS]

TIFLIS, Sept. 1.—Tartars are besie[ging] the town of Shusha and massacreing Armenians.

Shusha lies 70 miles south of the C[ity] of Elisabethpol, in Asiastic Caucas[us]. Its population in 1890 was 32,400. T[he] place was formerly a fortress, and occupies a peculiarly strong position, being situated on the crest of an isolated and rocky hill, inaccessible on three sides. It is celebrated for its silk culture and carpets, and for a famous breed of horses.

[CA]N'T ANNUL THE CO[NTRACT]

[Speci]al to the Post-Dispatch.

[W]ASHINGTON, Sept. 1.—T[he President] Roosevelt has decided t[hat the contract of th]e Government with th[e ...] Setting Machine C[o. ...] nulled. The Keep [Commission recom]mended that the num[ber ...] purchased be reduced [... be]fore arriving at this [... the Pre]sident submitted the co[ntract to the Att]orney-General as to its

IN SOCIETY

Notices of social events intended for publication in the Sunday Post-Dispatch should reach the Post-Dispatch office not later than noon of the Friday preceding.

The P. B. O. M. entertained the S. O. M. H. Club with a hayride last week to Normandy. A supper was served, after which games and dancing were enjoyed. Those present were: Misses Lolla Hassemer, Harriet Hartung, Lydia Lenck, Marguerite Coughlin, Helen Burke, Daisy Morgan, Minnie Watts, Louise Hensick, Anna Mutzbauer and Othelia Lohrmann; Messrs. Ralph Meyers, Harry Marschuetz, Charles Burkemeier, John La Barge, Jules Wirley, George Hartung, Frank Hassemer, John Stevenson, Herman Brosig and Will Lahrmann.

Miss Du Bois' Birthday.

A birthday surprise party was given to Miss Mollie Du Bois of 4448 Cottage avenue by her friends. Refreshments were served on the lawn. Those present were: Misses Edna Murray, Eva Sutter, Minnie Klemm, Lottie Sears, Catherine Thornhill, Anna O'Connor, Myrtle Pierce, Della Garment, Dollie Hilbert, Margaret Jordan, Floyd Anderson, Amelia Nelson, Myrtle Robinson, Mamie Robinson, Rosie Griese, Grace O'Connor and Annie Dubois; Messrs. M. Scanlon, W. Moore, J. Meyers, J. Lean, A. Sears, E. Lewis, Ed Hilbert, F. Hilbert, T. Plunkett, J. Robinson, Ed Pierce, P. Morgan, H. Burns, G. Rieger, W. Anderson, J. Cummins, G. Becker, Fred Nolser, N. Dubois, H. Dubois and P. Dubois.

Mrs. Marks Entertains.

Mrs. Louis Marks gave a party in honor of a visiting friend, Miss Josephine Mildred Bedington, Wednesday afternoon. Among those present were: Misses L. McCabe, H. Thomas, D. Thomas, May Plummer, Bessie Fitzgerald; Mmes. W. K. Bedington, John Fitzgerald; Masters Otto A. Kaiser, Frank Chalfont, Oscar Weil, John Fitzgerald, Mr. Louis Marks.

Picnic at Creve Coeur.

A party of young people enjoyed a basket picnic at Creve Coeur Lake Sunday. Among those present were: Misses Josephine Lambert, Katherine Einru, Lee Lambert, Alyce Grant, Anna Lambert, Katherine Niehaus, Helen Weber, Clara Hoagland, Dorothy Lambert, Anna Lobline; Messrs. Walter Bentz, George Fleck, Charles Nelson, A. Fleck, Walter Menchel, Glen E. Obermiller, Charles Niehaus, Harry J. Paul, Edward F. Ledwidge, Fred Hoffmier, E. F. Ledwidge.

Celebrate Their Wedding.

A large party gathered Saturday evening at Mr. and Mrs. Ernest Meibaum's new home on South Michigan avenue to celebrate their fourteenth wedding anniversary. The beautiful lawn surrounding the house was decorated with Japanese lanterns and dancing and singing were indulged in until late. Rud. Knoll rendered some beautiful selections on the zither. Will Pierce played the violin. Refreshments were served al fresco. Among those present were: Mr. and Mrs. Gustave Hegel, Henry Wagner, C. Ziegler, W. Binder, Rudolph Knoll, Theodore Grote, William Pierce, Oscar Pierce, W. Meibaum; Misses Lillie Nabbefeld and Alma Meibaum.

Mrs. Wagner's Musicale.

Mrs. J. H. Wagner of the South Side gave a musicale at her home Thursday afternoon. A musical program was rendered. Those present were: Mmes. H. Smith, J. P. Murrell, G. Elbreder, J. H. Wagner; Misses Huldah Wagner, Lulu Kline; Messrs, Theo Leilac, Albert Kline, Joe Lehman, A. Kampmeyer and Ervin Leilac.

Miss Sullens Surprised.

A surprise party was given at the home of Mr. and Mrs. S. J. Sullens, 4531 Cote Brilliante avenue, Monday evening in honor of their daughter Phyllis. Music and recitations furnished amusement for the evening. Refreshments were served at 10 p. m. Those attending were: Misses Phyllis Sullens, Myrtle Franke, Edna Heimann, Carolina Hoagland, Emma Hoagland, Dorothy Nicholson, Elsie Dale, Clara Hoagland, Lottie Handley; Messrs. Chester Davis, Richard Hake, David Hoagland, Nathan Sullens, Elias Hoagland, S. J. Sullens; Mmes. George Whitener, A. L. Hake, W. B. Dale, S. J. Sullens.

Pleasant River Trip.

A large party of young people, chaperoned by Mrs. Weber, Mrs. Hofman, Mrs. Howard and Mrs. Gregory, enjoyed a trip up the river Thursday, returning at evening. Among those present were: Misses Ruth Gregory, Mabelle Roeder, Florence Roeder, Adele Lee; Messrs. Blake Howard, Phil Werber, Roy Hoffman, Don Morgan.

Gossip.

Mr. and Mrs. John M. Moran, with their children, have just returned from a visit to Mr. and Mrs. Ben A. Jostrand of Chicago.

Mr. and Mrs. G. H. Dirhold and little son Russell, recently from Chicago, are now making their home with Mr. and Mrs. D. Blum, 3804 West Pine boulevard.

Madam G. Davust and daughter have returned and will receive their friends at 3501 Franklin avenue about Sept. 1.

Miss Hester Geisel, Miss Alberta Mackey and the Misses Winkelmeyers spent a fortnight in South Haven.

Miss Bridjetta Johnson of St. Louis has recently returned home after spending two months with her cousin, Miss Evelyn V. O'Bryan in Louisville, Ky.

Miss Florence Harig of 1708 Bacon street has departed for Carlinville, Ill., to visit relatives and friends.

Wilfrid J. La Croix, formerly of St. Louis, and Miss Zetta Ackerson Fittz of Springfield, O., were quietly married Thursday in Cleveland. Mr. La Croix is a son of the late L. La Croix, one of the pioneer residents of St. Louis, while his bride is a popular leader in social circles of Ohio.

FREE POCKET KNIVES

With boys' shoes, at the Globe, 7th and Franklin av. See picture of knife on page 5.

MILLS & AVERILL

Our School and College Clothes FOR Boys and Young Men Are of Surpassing Excellence

We take great pride in the unusual beauty and diversity of our lines, now complete after months of preparation.

The most notable styles and colorings in profuse abundance; we are pleased to announce the arrival of the celebrated

"Sampeck"

Styles for Boys and Young Men.

Suits with Knee Trousers, ages 8 to 16, handsome Double-breasted and Norfolk styles,
$4, $5, $6, $7, $7.50 and up to $15

Suits with Long Trousers, ages 14 to 20, elegant Single and Double-breasted models,
$12, $15, $18, $20, $22.50 and $25

We have also completed our lines of Black medium and heavy-weight Suits for Men, in unfinished worsteds, cheviots and thibets; a most complete assortment of all styles,
$15, $18, $20, $22.50, $25, $30

Wear Our Clothing Once, and You Will Wear None Other

Open Saturday Night Until 10 O'Clock

MILLS & AVERILL
BROADWAY AND PINE

SATURDAY SALE

FROM 1 TO 9 O'CLOCK

STONE GROWLERS,

Exactly like cut—made of extra fine highly glazed stoneware, in blue mottled decoration—good size—nine inches high—and

Holds 10c Worth

They're well worth 35c—Special at the Union Saturday afternoon and evening, from 1 to 9 o'clock, or while 800 of them last, special for—

10c

OPEN SATURDAY NIGHT TILL 9 O'CLOCK

In Honor of Labor Day The Union Will be CLOSED ALL DAY MONDAY

CASH OR CREDIT — UNION HOUSE FURNISHING CO. — FRANKLIN AVE. AND 8TH ST. S. E. CORNER

NOT IN THE HIGH RENT DISTRICT. OUT OF THE HIGH PRICE CLIQUE.

A Different Store for B[o]ys

Occupying 11,000 Square Feet o[f Fl]oor Space and Filled to Overflowing [w]ith All That Is Newest and Best in H[ig]h-Grade Fall Apparel for Boys.

Different not only in the sense of being the largest department we[st] of New York, devoted to the outfitting of boys—different not only in the sense of being the best lighted, the most thoroughly equipped, the most conveniently arranged store in the city for satisfactory trading, but different, vastly different in its methods, in the perfection of its store-service, in its modern way of merchandising. This is a store of greater values—not a premium store. We do not rely upon premiums, but values, for success. Selling only good clothing, our guarantee goes with every purchase. We aim to give every one a square deal—treat all alike—live up to the principle of "money's worth or money back." We satisfy—we absolutely satisfy—we satisfy in the fullest sense of the word. If displeased with any purchase made here—if you feel anything has been misrepresented to you—if you have any complaint whatsoever to make we want to hear about it—we want to rectify it—we want to make it right, even to the extent of refunding the purchase price. This is the kind of store the Model is—a different kind—the kind the people are backing with their patronage. Our grand exhibit of fall clothing for boys will interest you—bring the boy tomorrow for his school outfit. You'll find everything satisfactory here—quality, style and price.

Knee Pants

We invite consideration of our extensive showing of Knee Pants—over 4000 pairs of Knee Pants on display—by far the largest and best selected stock in the city. Buying in such immense quantities enables us to dictate prices. We undersell—we are able to. See the Knee Pants at 45c—made of all-wool Scotch Cheviots and Cassimeres, patent waistband, riveted buttons, all seams taped, hip pocket, some have double seat and knee—all sizes, from 3 to 16. Every pair strongly sewed—made especially for strenuous school boys—great values at... **45c**

Others at 75c, 95c, $1.25 and $1.50.

Black Cat Hose

Wear like leather—extra strong and durable Hose for schoolboys. Triple knee, heel and toe—warranted fast color—every pair guaranteed—sizes 5½ to 10—a bargain at... **25c**

Boys' School Suits!

Our enormous stock of Boys' Clothing affords every style, every fabric that will be popular and much worn this season, including all the latest novelties, at prices ranging from $2.95 to $12. Today we wish to call attention to an exceptionally strong line of Boys' School Suits at $4.95. They are made of extra strong, wear-resisting materials—Scotch striped and plaid Cassimeres, Tweeds, Cheviots and hard-woven Worsteds—double-breasted style, ages 7 to 16; Norfolk style, ages 6 to 13. Every Suit sewed with the best silk and hand-tailored throughout; some have double seat and knee, all have that manly effect, with broad shoulders and full body shape. See them displayed in our windows—they're phenomenally good values at... **$4.95**

School Caps

Our School Caps for boys are made of all wool fabrics, in patterns to match all suitings, silk serge linings, in Golf, Eton, Jockey and Auto styles—a fine assortment to choose from and a grand value, at **48c**

Others at 25c and 95c.

School Shoes

The values in our greater Shoe Department will interest you—ask to see our Superb Line of School Shoes—genuine Casco Calf—Goodyear welt—double sole—all solid leather.

Little Gents, sizes, 9 to 13... **$1.75**
Boys, sizes 13½ to 5½... **$2.00**

Shirts and Blouses

An immense assortment of Boys' Shirts and Blouses for school wear, made of fancy madras and percales, warranted fast colors; some have collars attached, some without; a complete range of sizes for boys of 3 to 14 years; new fall patterns, underpriced at **45c**

Others at 75c, 95c, $1.25 and $1.50.

Open Saturday Till 10 P. M.——Closed All Day Monday--Labor Day

This store will remain closed all day Monday, Sept. 4—Labor Day—in order that all may take a day off and enjoy a brief spell of recreation and pleasure. All purchases for Labor Day must therefore be made tomorrow. We keep open Saturday until 10 p. m. for the benefit of those unable to get here during the day. We call the attention of the men of St. Louis to our enormous stocks of high-grade Clothing, Furnishing Goods, Hats and Shoes, our courteous and considerate treatment and our greater values.

Seventh and Washington — **The MODEL** — Seventh and Washington

"The Boys' Store of St. Louis."

DON'T JUGGLE WITH YOUR EYES

Every OPTICIAN is not an OCULIST, and every OCULIST is not an OPTICIAN. I am both, and offer you 30,000 St. Louis references.

If glasses are a necessity in any case I guarantee to make them correctly. If they are not needed I will candidly tell you so and advise what had best be done. All I ask is a trial.

Perfect Fitting Glasses, $1.00 A Pair
Eyes Examined FREE.

G. MORITZ, M. D., Two Parlors.
S. E. Cor. 7th and Locust. 612 Franklin av.

EYE NEEDS EXCLUSIVELY.

Reliable Dentistry

PRICES UNTIL SEPT. 5, 1905.
NOW IS THE TIME.

$5.00 Set of Teeth... $2.50
$10.00 Set of Teeth... $5.00
$5.00 Gold Crowns... $2.50
$3.00 Gold Filling... $1.50
$8.00 Non-Breakable Set Teeth... $4.00

Corrugated Double-Suction Plates, with extracting, made only by us; stick fast; never fall in the mouth; regular price $15.00; reduced to... **$7.50**

No Deposit Required Until Work Is Satisfactory. Work Guaranteed for 20 Years.

NATIONAL DENTAL PARLORS, 720 OLIVE ST.

Beware of unknown dentists, who are here today and away tomorrow. Lady attendants. Open daily; evening till 9 p. m.; Sunday, 9 to 4.

UNTIL SEPT. 10 WE HAVE DECIDED TO MAKE OUR BEST SET OF TEETH FOR $2.00

RELIABLE DENTISTRY
Established 15 Years.
NO DELAY.

Small charges for material only. All work done by dentists of long experience who have come here from all parts of the world to learn the only successful system of Painless Dentistry. Only dentists of recognized ability accepted in this college.

WHALEBONE PLATES... $2.50
Good Set of Teeth... $1.00
Gold Crowns (cost of material about)... $1.50
Aluminum and Celluloid Plates... $2.00
Gold Fillings (cost of material about)... 50c
Bridgework (cost of material about)... $1.00

All Work Guaranteed 10 Years.

UNION DENTAL CO., 622 Olive St.
S. E. Corner Seventh and Olive.
Open daily. Evenings till 9; Sundays 9 to 1.

TEETH

SAVE PAIN. SAVE MONEY.
BEST SET (S. S. WHITE)... $3.00
GOLD CROWN, 22K... $2.50
BRIDGE WORK, Per Tooth... $2.50
SILVER FILLINGS... 25c
GOLD FILLINGS... 75c
CLEANING TEETH... 50c
PAINLESS EXTRACTING... 25c

Our patent double suction inserted in every plate. It prevents the plate from falling or tipping.

CHICAGO DENTAL PALACE
St Louis Office, 512 Olive Street.
Open Daily—Ev'gs till 9. Sundays 9 to 4.

St. Louis has more Post-Dispatch readers every day than it has homes.
"First in everything."

Mosquito Bites Cause Malaria and Yellow Fever

Scientists have discovered after the mo[st] careful tests and experiments that mosquitoes are actually the means of conveying Malaria, Yellow Fever and all summer fevers. These dangerous insects carry the disease germs from swamps and stagnant pools, and when they bite they inject the poison directly into the human blood. Then the only way to be safe from these diseases is to stop the mosquito from biting—you may say, "Easier said than done," but it's an actual fact that

Littell's Liquid Sulphur Prevents Mosquito Bites

and the bites of all insects such as Chiggers (Red Bugs), Wood Ticks, etc. It not only does this, but it puts the blood in such a fine healthy condition, that you are rendered immune from all contagious diseases. You can do this

By following these directions:

Take a few drops of Littell's Liquid Sulphur in a glass of water night and morning for a week or ten days, also apply externally to exposed spots in mosquito season.

Buy a 50c Bottle Today

THE RHUMA-SULPHUR CO.
St. Louis, M[o].